

Intel® Active Management Technology v4.0 Administrator's Guide

Overview

[Product Overview](#)
[Operational Modes](#)
[Setup and Configuration Overview](#)
[Provisioning Methods](#)

Menus and Defaults

[MEBx Settings Overview](#)
[ME Configuration Menu](#)
[AMT Configuration Menu](#)
[MEBx Defaults](#)

Setup and Configuration

[Methods Overview](#)
[Configuration Service](#)
[MEBx Interface](#) (Enterprise Mode)
[MEBx Interface](#) (SMB Mode)
[System Deployment](#)
[Operating System Drivers](#)

Management

[Intel AMT Web GUI](#)

AMT Redirection (SOL/IDE-R)

[AMT Redirection Overview](#)

Troubleshooting

[Troubleshooting](#)

If you purchased a DELL™ n Series computer, any references in this document to Microsoft® Windows® operating systems are not applicable.

Information in this document is subject to change without notice.
© 2008 Dell Inc. All rights reserved.

Reproduction of these materials in any manner whatsoever without the written permission of Dell Inc. is strictly forbidden.

Trademarks used in this text: *Dell*, *Latitude*, and the *DELL* logo are trademarks of Dell Inc.; *Intel* is a registered trademark of Intel Corporation in the U.S. and other countries; *Microsoft* and *Windows* are either trademarks or registered trademarks of Microsoft Corporation in the United States and/or other countries.

Other trademarks and trade names may be used in this document to refer to either the entities claiming the marks and names or their products. Dell Inc. disclaims any proprietary interest in trademarks and trade names other than its own.

August 2008 Rev. A00

Overview

Intel® Active Management Technology (Intel AMT) allows companies to easily manage their networked computers in the following ways:

- **Discover** computing assets on a network regardless of whether the computer is turned on or off – Intel AMT uses information stored in nonvolatile system memory to access the computer. The computer can even be accessed while it is powered off (also called out-of-band or OOB access).
- Remotely **repair** systems even after operating system failures – In the event of a software or operating system failure, Intel AMT can be used to access the computer remotely for repair purposes. IT administrators can also detect computer system problems easily with the assistance of Intel AMT's out-of-band event logging and alerting.
- **Protect** networks from incoming threats while easily keeping software and virus protection up to date across the network.

Software Support

Several independent software vendors (ISVs) are building software packages to work with Intel AMT features. This provides IT administrators many options when it comes to remotely managing the networked computer assets within their company.

Features and Benefits

Intel AMT	
Features	Benefits
Out-of-band (OOB) access	Allows remote management of platforms regardless of system power or operating system state
Remote troubleshooting and recovery	Significantly reduces desk side visits, increasing the efficiency of IT technical staff
Proactive alerting	Decreases downtime and minimizes repair times
Remote hardware and software asset tracking	Increases speed and accuracy over manual inventory tracking, reducing asset accounting costs
Third-party nonvolatile storage	Increases speed and accuracy over manual inventory tracking, reducing asset accounting cost

* Information on this page provided by [Intel](#).

The Intel® Management Engine BIOS Extension (MEBx) is an optional ROM module provided to Dell™ from Intel that is included in the Dell BIOS. The MEBx has been customized for Dell computers.

Operational Modes

Intel® AMT can be set up for either Enterprise or Small and Medium Business operational modes (also called provisioning models). Both operational modes support dynamic and static IP networking.

If you use dynamic IP networking (DHCP), the Intel AMT host name and the operating system host name must match. You must also configure both the operating system and Intel AMT to use DHCP as well.

If you use static IP networking, the Intel AMT IP address must be different from the operating system's IP address. Additionally, the Intel AMT hostname must be different from the operating system's hostname.

- **Enterprise mode** – This mode is for large organizations. This is an advanced networking mode that supports Transport Layer Security (TLS) and requires a configuration service. Enterprise mode allows IT administrators to set up and configure Intel AMT securely for remote management. The Dell™ computer is defaulted to Enterprise mode when it leaves the factory. The mode can be changed during the setup and configuration process.
- **Small Medium Business (SMB) mode** – This mode is a simplified operational mode that does not support TLS and does not require a setup application. SMB mode is for customers who do not have independent software vendor (ISV) management consoles or the necessary network and security infrastructures to use encrypted TLS. In SMB mode, Intel AMT setup and configuration is a manual process completed through the Intel ME BIOS Extension (MEBx). This mode is the easiest to implement since it does not require much infrastructure, but it is the least secure since all network traffic is not encrypted.

Intel AMT Configuration sets up all other Intel AMT options not covered in Intel AMT Setup, such as enabling the computer for Serial-Over-LAN (SOL) or IDE-Redirect (IDE-R).

You can change the settings modified in the configuration phase many times over the course of a computer's life span. You can make changes to the computer locally or through a management console.

Setup and Configuration Overview

The following is a list of important terms related to the Intel® AMT setup and configuration.

- **Setup and configuration** — The process that populates the Intel AMT-managed computer with usernames, passwords, and network parameters that enable the computer to be administered remotely.
- **Provisioning** — The act of setting up and configuring Intel AMT.
- **Configuration service** — A third-party application that completes the Intel AMT provisioning.
- **Intel AMT WebGUI** — A Web browser-based interface for limited remote computer management.

You must set up and configure Intel AMT in a computer before using it. Intel AMT setup readies the computer for Intel AMT mode and enables network connectivity. This setup is generally performed only once in the lifetime of a computer. When Intel AMT is enabled, it can be discovered by management software over a network.

Once Intel AMT is set up in Enterprise mode, it is ready to initiate configuration of its own capabilities. When all required network elements are available, simply connect the computer to a power source and the network, and Intel AMT automatically initiates its own configuration. The configuration service (a third-party application) completes the process for you. Intel AMT is then ready for remote management. This configuration typically takes only a few seconds. When Intel AMT is set up and configured, you can reconfigure the technology as needed for your business environment.

Once Intel AMT is set up in SMB mode, the computer does not have to initiate any configuration across the network. It is set up manually and is ready to use with the Intel AMT Web GUI.

Intel AMT Setup and Configuration States

The act of setting up and configuring Intel AMT is also known as provisioning. An Intel AMT capable computer can be in one of three setup and configuration states:

- The **factory-default** state is a fully unconfigured state in which security credentials are not yet established and Intel AMT capabilities are not yet available to management applications. In the factory-default state, Intel AMT has the factory-defined settings.
- The **setup** state is a partially configured state in which Intel AMT has been set up with initial networking and transport layer security (TLS) information: an initial administrator password, the provisioning passphrase (PPS), and the provisioning identifier (PID). When Intel AMT has been set up, Intel AMT is ready to receive enterprise configuration settings from a configuration service.
- The **provisioned** state is a fully configured state in which the Intel Management Engine (ME) has been configured with power options, and Intel AMT has been configured with its security settings, certificates, and the settings that activate the Intel AMT capabilities. When Intel AMT has been configured, the capabilities are ready to interact with management applications.

[Back to Contents Page](#)

The act of setting up and configuring Intel® AMT is known as provisioning. There are two methods of provisioning a computer with Enterprise mode:

- Legacy
- IT TLS-PSK

Legacy

If you want Transport Layer Security (TLS), execute the legacy method of Intel AMT setup and configuration on an isolated network separate from the corporate network. A setup and configuration server (SCS) requires a secondary network connection to a certification authority (an entity which issues digital certificates) for TLS configuration.

Initially the computers are shipped in the factory-default state with Intel AMT ready for configuration and provisioning. These computers must go through Intel AMT setup in order to go from the factory-default state to the setup state. Once the computer is in the setup state, you can continue to configure it manually or connect it to a network where it connects with an SCS and begin Enterprise Mode Intel AMT configuration.

IT TLS-PSK

IT TLS-PSK Intel AMT setup and configuration is usually performed in a company's IT department. The following are required:

- Setup and configuration server
- Network and security infrastructure

Intel AMT capable computers in the factory-default state are given to the IT department, which is responsible for Intel AMT setup and configuration. The IT department can use any method to input Intel AMT setup information, after which the computers are in Enterprise Mode and in the In-Setup phase. An SCS must generate PID and PPS sets.

Intel AMT configuration must occur over a network. The network can be encrypted using the Transport Layer Security Pre-Shared Key (TLS-PSK) protocol. Once the computers connect to an SCS, Enterprise Mode Configuration occurs.

[Back to Contents Page](#)

MEBx Settings Overview

The Intel® Management Engine BIOS Extension (MEBx) provides platform-level configuration options for you to configure the behavior of Management Engine (ME) platform. Options include enabling and disabling individual features and setting power configurations.

This section provides details about MEBx configuration options and constraints, if any.

All the ME Platform Configuration setting changes are not cached in MEBx. They are committed to ME non-volatile memory (NVM) until you exit MEBx. Hence, if MEBx crashes, the changes made until that point are NOT going to be committed to ME NVM.

Access MEBx Configuration User Interface

The MEBx configuration user interface can be accessed on a computer through the following steps:

1. Turn on (or restart) your computer.
2. When the blue DELL™ logo appears, press <Ctrl><p> immediately.

If you wait too long and the operating system logo appears, continue to wait until you see the Microsoft® Windows® desktop. Then shut down your computer and try again.

3. Type the ME password. Press <Enter>.

The MEBx screen appears as shown below.

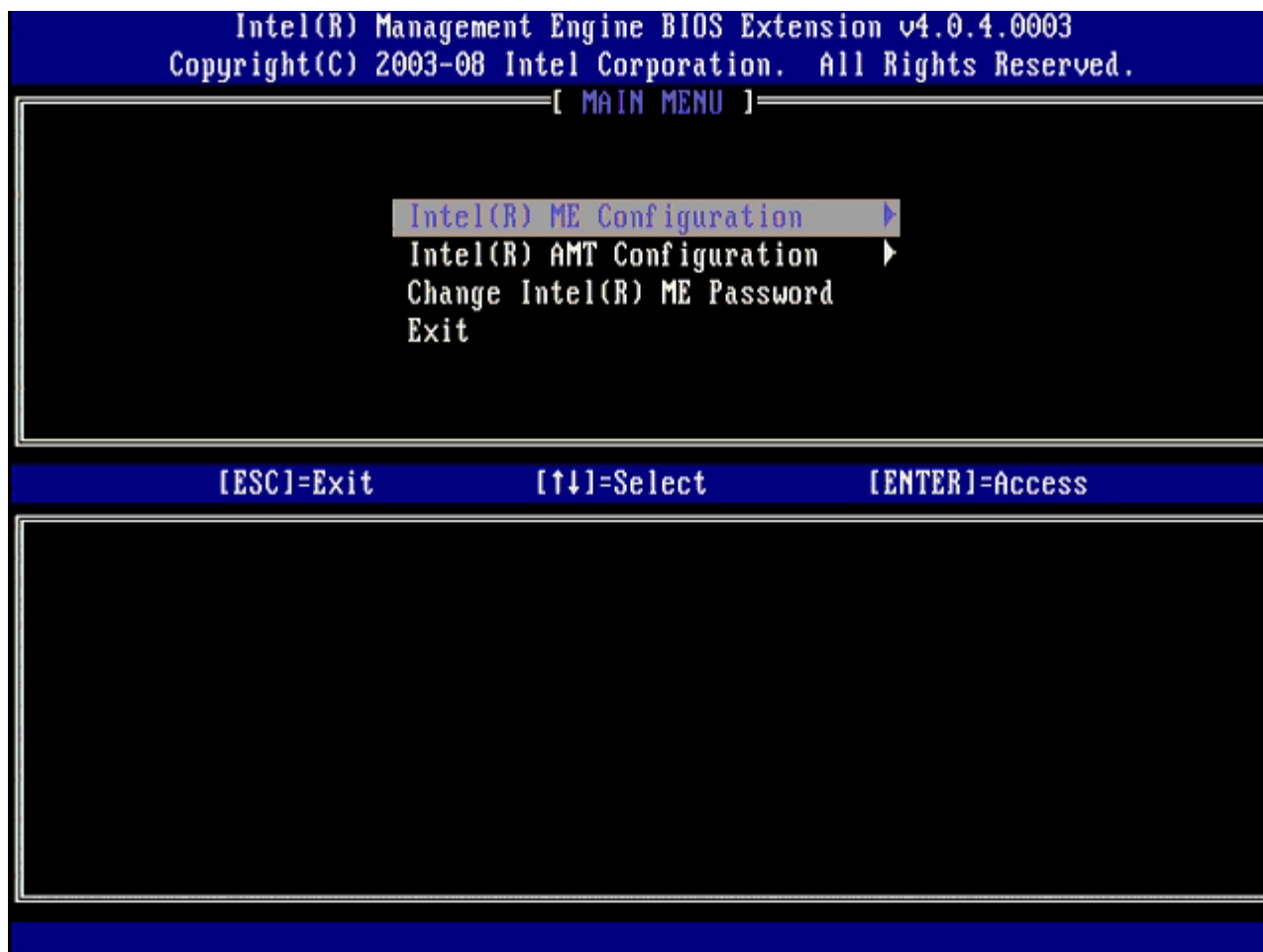

The main menu presents three function selections:

- **Intel ME Configuration**

- **Intel AMT Configuration**
- **Change Intel ME Password**

The Intel ME Configuration and Intel AMT Configuration menus are discussed on the following pages. First, the password must be changed in order to proceed through these menus.

Changing the Intel ME Password

The default password is `admin` and is the same on all newly deployed platforms. You must change the default password before changing any feature configuration options.

The new password must include the following elements:

- Eight characters
- One uppercase letter
- One lowercase letter
- A number
- A special (nonalphanumeric) character, such as !, \$, or ; excluding the :, ", and , characters.)

The underscore (`_`) and spacebar are valid password characters but do NOT add to the password complexity.

* Information on this page provided by [Intel](#).

[Back to Contents Page](#)

ME Configuration Menu

To reach the **Intel® Management Engine (ME) Platform Configuration** page, follow these steps:

1. Under the Management Engine BIOS Extension (MEBx) main menu, select **ME Configuration**. Press <Enter>.
2. The following message appears:
System resets after configuration changes. Continue: (Y/N)
3. Press <Y>.

The **ME Platform Configuration** page opens. This page allows you to configure the specific functions of the ME such as features, power options, and so on. Below are quick links to the various sections.

- [Intel ME State Control](#)
- [Intel ME Firmware Local Update](#)
- [Intel ME Features Control](#)
 - [Manageability Feature Selection](#)
- [Intel ME Power Control](#)
 - [Intel ME ON in Host Sleep States](#)

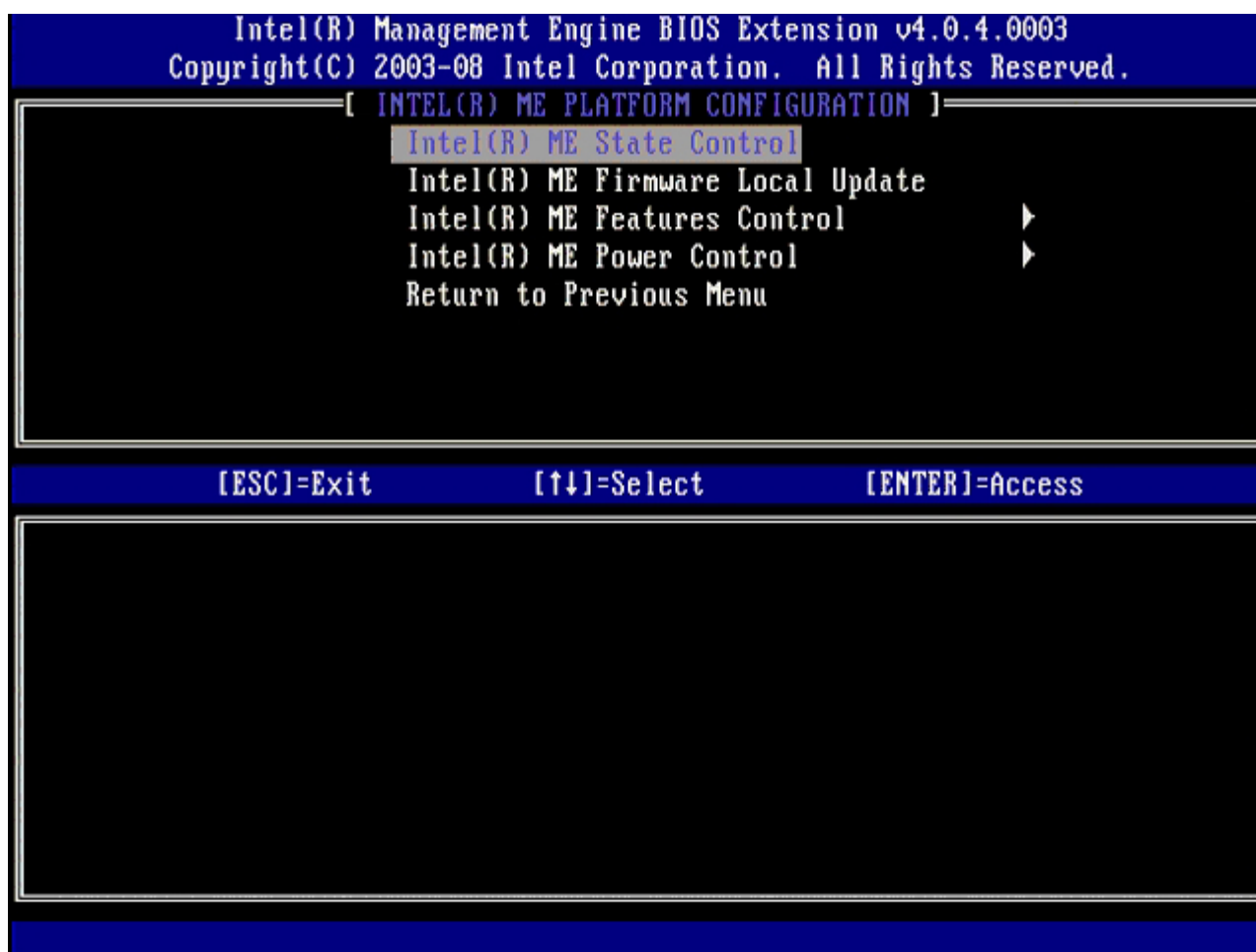

Intel ME State Control

When the **ME State Control** option is selected on the **ME Platform Configuration** menu, the **ME State Control** menu appears. You can disable ME to isolate the ME computer from main platform until the end of the debugging process.

Intel(R) Management Engine BIOS Extension v4.0.4.0003
Copyright(C) 2003-08 Intel Corporation. All Rights Reserved.

[INTEL(R) ME PLATFORM CONFIGURATION]

Intel(R) ME State Control

Intel(R) ME Firmware Local Update

Intel(R) ME Features Control ▶

Intel(R) ME Power Control ▶

Return to Previous Menu

[ESC]-Exit

[↑↓]-Select

[ENTER]-Access

[] DISABLED

[*] ENABLED

When enabled, the **ME State Control** option lets you disable ME to isolate the ME computer from the main platform while debugging a field malfunction. The table below illustrates the details of the options.

ME Platform State Control	
Option	Description
Enabled	Enable the Management Engine on the platform
Disabled	Disable the Management Engine on the platform

In fact, the ME is not really disabled with the **Disabled** option. Instead, it is paused at the very early stage of its booting so the computer has no traffic originating from the ME on any of its busses, ensuring that you can debug a computer problem without worrying about any role the ME might have played in it.

Intel ME Firmware Local Update

This option on the **ME Platform Configuration** menu sets the policy for allowing the MEBx to be updated locally. The default setting is **Disabled**. The other setting available is **Enabled**. **Enabled** allows local ME firmware updates. **Disable** does not allow local ME firmware updates.

Intel(R) Management Engine BIOS Extension v4.0.4.0003
Copyright(C) 2003-08 Intel Corporation. All Rights Reserved.

[INTEL(R) ME PLATFORM CONFIGURATION]

Intel(R) ME State Control

Intel(R) ME Firmware Local Update

Intel(R) ME Features Control ▶

Intel(R) ME Power Control ▶

Return to Previous Menu

[ESC]-Exit

[↑↓]-Select

[ENTER]-Access

[] DISABLED

[*] ENABLED

Intel ME Features Control

The **ME Features Control** menu contains the following configuration selection.

Manageability Feature Selection

When you select the **Manageability Feature Selection** option on the **ME Features Control** menu, the **ME Manageability Feature** menu appears.

[INTEL(R) ME FEATURES CONTROL]

Manageability Feature Selection
Return to Previous Menu

[ESC]-Exit

[↑↓]-Select

[ENTER]-Access

[] NONE

[*] Intel(R) AMT

[] ASF

You can use this option to determine which manageability feature is enabled.

- **ASF** — Alert Standard Format. ASF is a standardized corporate assets management technology. The Intel ICH9 platform supports ASF specification 2.0.
- **Intel AMT** — Intel Active Management Technology. Intel AMT is an improved corporate assets management technology.

The table below explains these options.

Management Feature Select Option	
Option	Description
None	Manageability Feature is not selected
Intel AMT	Intel AMT manageability feature is selected
ASF	ASF manageability feature is selected

When you change the option from **Intel AMT** to **None**, a warning that Intel AMT un-provisions automatically if you accept the change appears.

The **None** option has no manageability feature provided by the ME computer. In this case, the firmware is loaded (i.e., ME is still enabled) but the management applications remain disabled.

Intel ME Power Control

To comply with ENERGY STAR requirements, the Intel Management Engine can be turned off in various sleep states. **Intel ME Power Control** menu configures Intel ME platform power policies.

ME On in Host Sleep States

When the **ME ON in Host Sleep States** option is selected on the **ME Power Control** menu, the **ME in Host Sleep States**

menu loads.

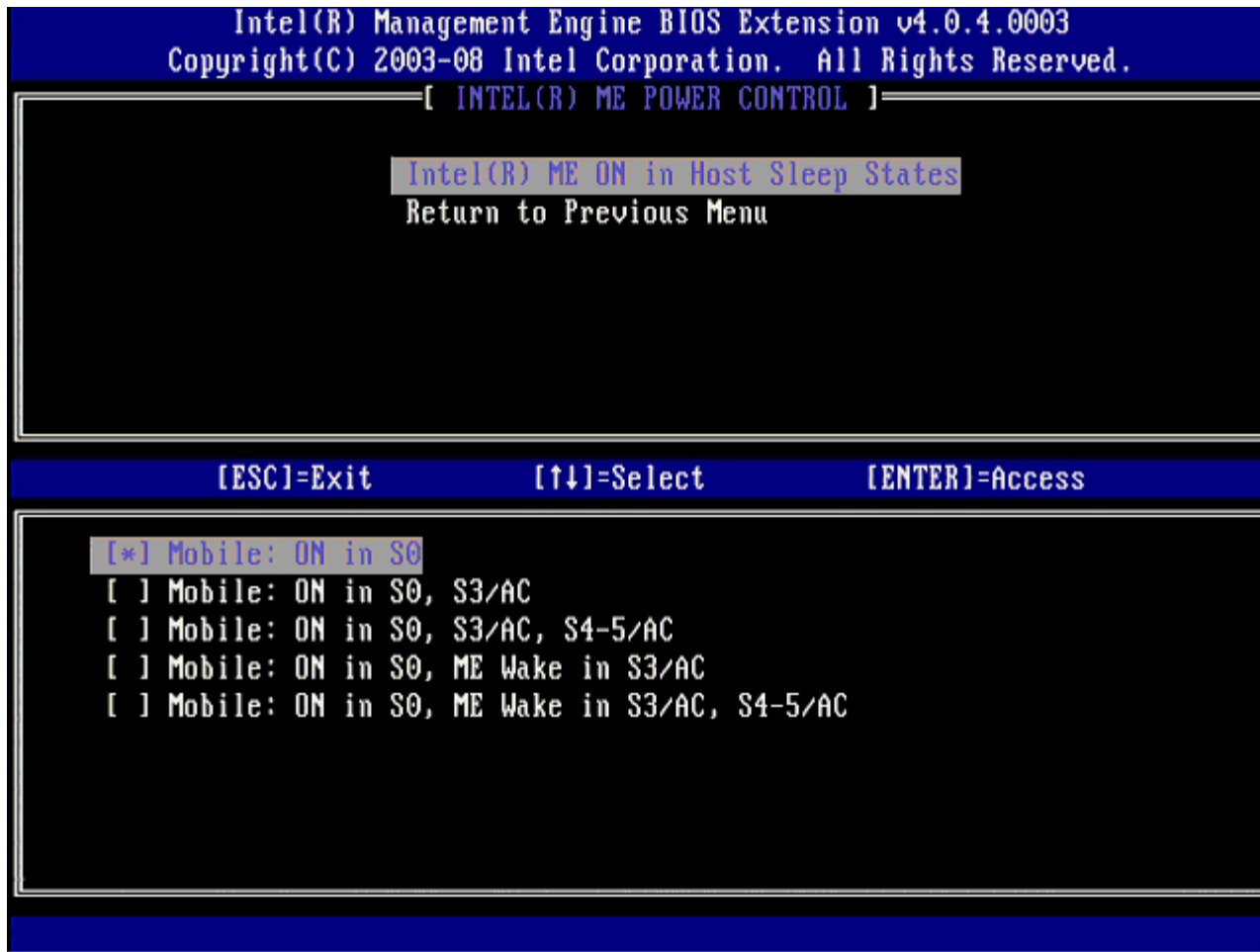

The power package selected determines when the ME is turned ON. The default power package is **Mobile: ON in S0**. The end user administrator can choose which power package is used depending on computer usage. The power package selection page can be seen above.

* Information on this page provided by [Intel](#).

[Back to Contents Page](#)

AMT Configuration Menu

After you completely configure the Intel® Management Engine (ME) feature, you must reboot before configuring the Intel AMT for a clean system boot. The image below shows the **Intel AMT configuration** menu after a user selects the **Intel AMT Configuration** option from the **Management Engine BIOS Extension (MEBx)** main menu. This feature allows you to configure an Intel AMT capable computer to support the Intel AMT management features.

You need to have a basic understanding of networking and computer technology terms, such as TCP/IP, DHCP, VLAN, IDE, DNS, subnet mask, default gateway, and domain name. Explaining these terms is beyond the scope of this document.

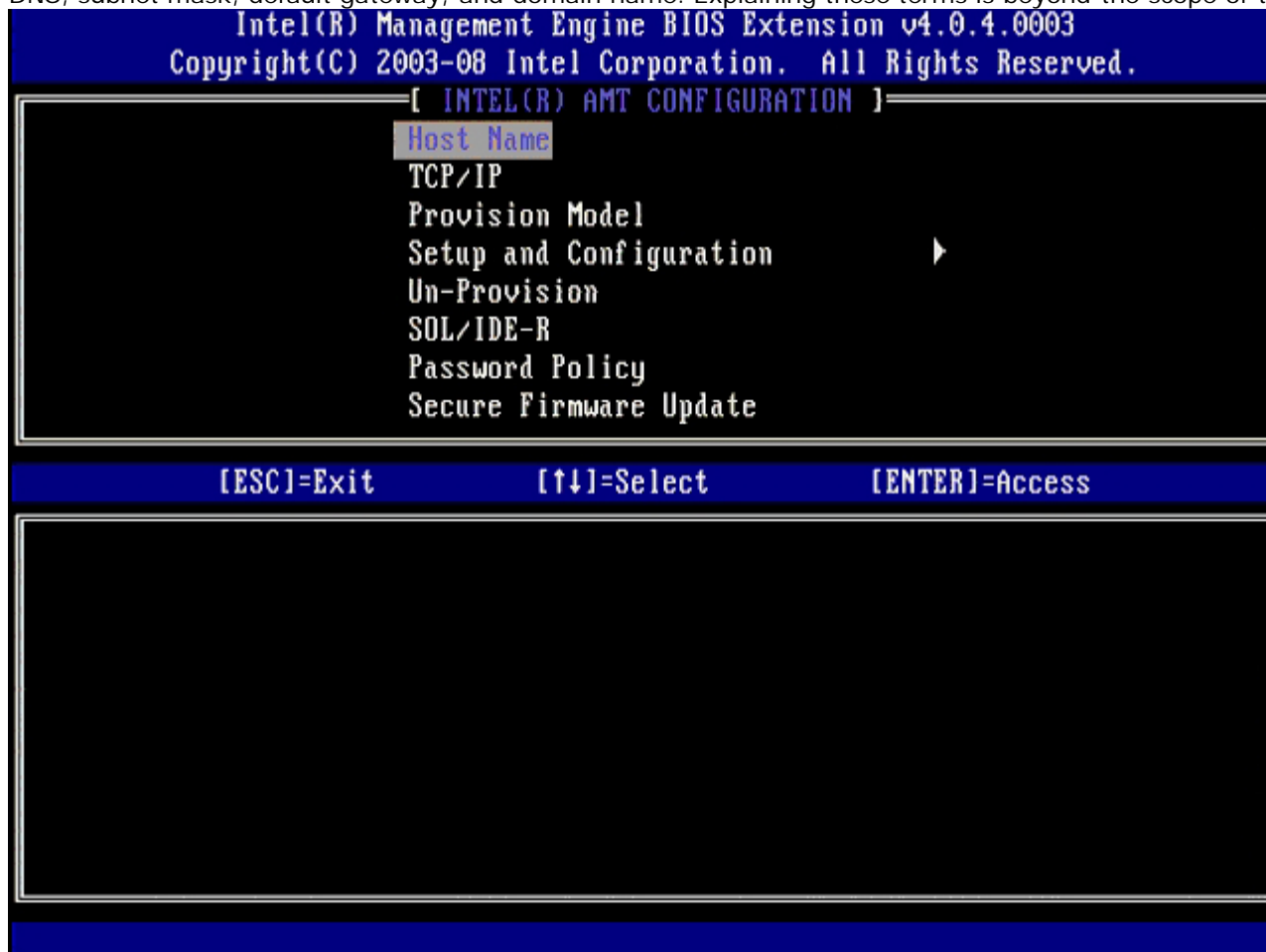

The **Intel AMT Configuration** page contains the user-configurable options listed below.

For images of these menu options, refer to the "[Enterprise Mode Setup](#)" and "[SMB Mode Setup](#)" pages of this document.

Menu Options

- [Host Name](#)
- [TCP/IP](#)
- [Provision Model](#)
- [Setup and Configuration](#)
- [Un-Provision](#)
- [SOL/IDE-R](#)
- [Password Policy](#)
- [Secure Firmware Update](#)
- [Set PRTC](#)
- [Idle Timeout](#)

Host Name

A hostname can be assigned to the Intel AMT capable computer. This is the host name of the Intel AMT-enabled computer. If Intel AMT is set to DHCP, the host name MUST be identical to the operating system machine name.

TCP/IP

Allows you to change the following TCP/IP configuration of Intel AMT.

- **Network interface** – ENABLE** / DISABLED
If the network interface is disabled, all the TCP/IP settings are no longer needed.
- **DHCP Mode** – ENABLE** / DISABLED
If DHCP Mode is enabled, TCP/IP settings are configured by a DHCP server.

If DHCP mode is disabled, the following static TCP/IP settings are required for Intel AMT. If a computer is in static mode it needs a separate MAC address for the Intel Management Engine. This extra MAC address is often called the Manageability MAC (MNGMAC) address. Without a separate Manageability MAC address, the computer can NOT be set to static mode.

- **IP address** – Internet address of the Intel Management Engine.
- **Subnet mask** – The subnet mask used to determine what subnet IP address belongs to.
- **Default Gateway address** – The default gateway of the Intel Management Engine.
- **Preferred DNS address** – Preferred domain name server address.
- **Alternate DNS address** – Alternate domain name server address.
- **Domain name** – Domain name of the Intel Management Engine.

Provision Model

The following provisioning models are available:

- **Provisioning Mode** – Enterprise** / Small Business
This allows you to select between small business and enterprise mode. Enterprise mode may have different security settings than small business mode. Because of the different security settings, each of these modes requires a different process to complete the setup and configuration process.

Setup and Configuration

The menu contains the parameters for the setup and configuration server. This menu also contains the security settings for PSK and PKI configurations.

[INTEL(R) SETUP AND CONFIGURATION]

Current Provisioning Mode

Provisioning Record

Provisioning Server

TLS PSK

TLS PKI

Return to Previous Menu

[ESC]-Exit

[↑↓]-Select

[ENTER]-Access

- **Current Provisioning Mode** – Displays the current provisioning TLS Mode: None, PKI, or PSK. This configuration is only shown in Enterprise Provision Model.
- **Provisioning Record** – Displays the provision PSK/PKI record data of the computer. If the data has not been entered, the MEBX displays a message that states "Provision Record not present". If the data is entered, the **Provision Record** displays the following:
 - **TLS provisioning mode** – Displays the current configuration mode of the computer: None, PSK or PKI.
 - **Provisioning IP** – The IP of the setup and configuration server.
 - **Date of Provision** – Displays the date and time of the provisioning in the format MM/DD/YYYY at HH:MM.
 - **DNS** – Displays if Secure DNS is being used or not. 0 indicates DNS is not in use, 1 indicates secure DNS is being used (PKI only).
 - **Host Initiated** – Displays if the setup and configuration process was initiated by the host: 'No' indicates the setup and configuration process was not host initiated; 'Yes' indicates the setup and configuration process was host initiated (PKI only).
 - **Hash Data** – Displays the 40 character certificate hash data (PKI only).
 - **Hash Algorithm** – Describes the hash type. Currently only SHA1 is supported (PKI only).
 - **IsDefault** – Displays 'Yes' if the Hash algorithm is the default algorithm selected. Displays 'No' if the hash algorithm is not the default algorithm used (PKI only).
 - **FQDN** – FQDN of the provisioning server mentioned in certificate (PKI only).
 - **Serial Number** – The 32 character that indicate the Certificate Authority serial numbers.
 - **Time Validity Pass** – Indicates whether the certificate passed the time validity check.
- **Provisioning Server** – The IP address and port number (0 – 65535) for an Intel AMT provisioning server. This configuration is only shown for the enterprise provision model. The default port number is 9971.
- **TLS PSK** – Contains the settings for TLS PSK configuration settings.
 - **Set PID and PPS** – Sets the provisioning identifier (PID) and provisioning passphrase (PPS). Enter the PID and PPS in the dash format. (Ex. PID: 1234-ABCD ; PPS: 1234-ABCD-1234-ABCD-1234-ABCD-1234-ABCD) NOTE - A PPS value of '0000-0000-0000-0000-0000-0000-0000-0000' does not change the setup configuration state. If this value is used the setup and configuration state stays as 'Not-started'.
 - **Delete PID and PPS** – Deletes the current PID and PPS stored in ME. If there is no PID and PPS entered, the MEBX returns an error message. Using this option does NOT set the setup and configuration process parameter to "Not Started." This option sets the setup and configuration process parameter to "In Process."
- **TLS PKI** – Contains the settings for the TLS PKI configuration settings.
 - **Remote Configuration Enable/Disable** – Disables or enables remote configuration. If this option is not enabled, remote configuration cannot occur.
 - **Manage Certificate Hashes** – Displays the list of hashes that are currently stored and the current status. To

change the active status of the certificate press the <+> key. To delete the hash press the key. To add another key press the <ins> key.

- o **Set FQDN** – Sets the fully qualified domain name for the computer.
- o **Set PKI DNS suffix** – Sets the PKI DNS suffix.

TLS PSK

The submenu contains the settings for TLS PSK configuration settings. Setting or deleting the PID/PPS causes a partial unprovision if the setup and configuration is "In-process".

- **Set PID and PPS** – Sets the PID and PPS. Enter the PID and PPS in the dash format. (Ex. PID: 1234-ABCD ; PPS: 1234-ABCD-1234-ABCD-1234-ABCD-1234-ABCD) A PPS value of '0000-0000-0000-0000-0000-0000-0000-0000' does not change the setup configuration state. If this value is used the setup and configuration state stays as "Not-started."
- **Delete PID and PPS** – Deletes the current PID and PPS stored in ME. If there is no PID and PPS entered, the MEBX returns an error message.

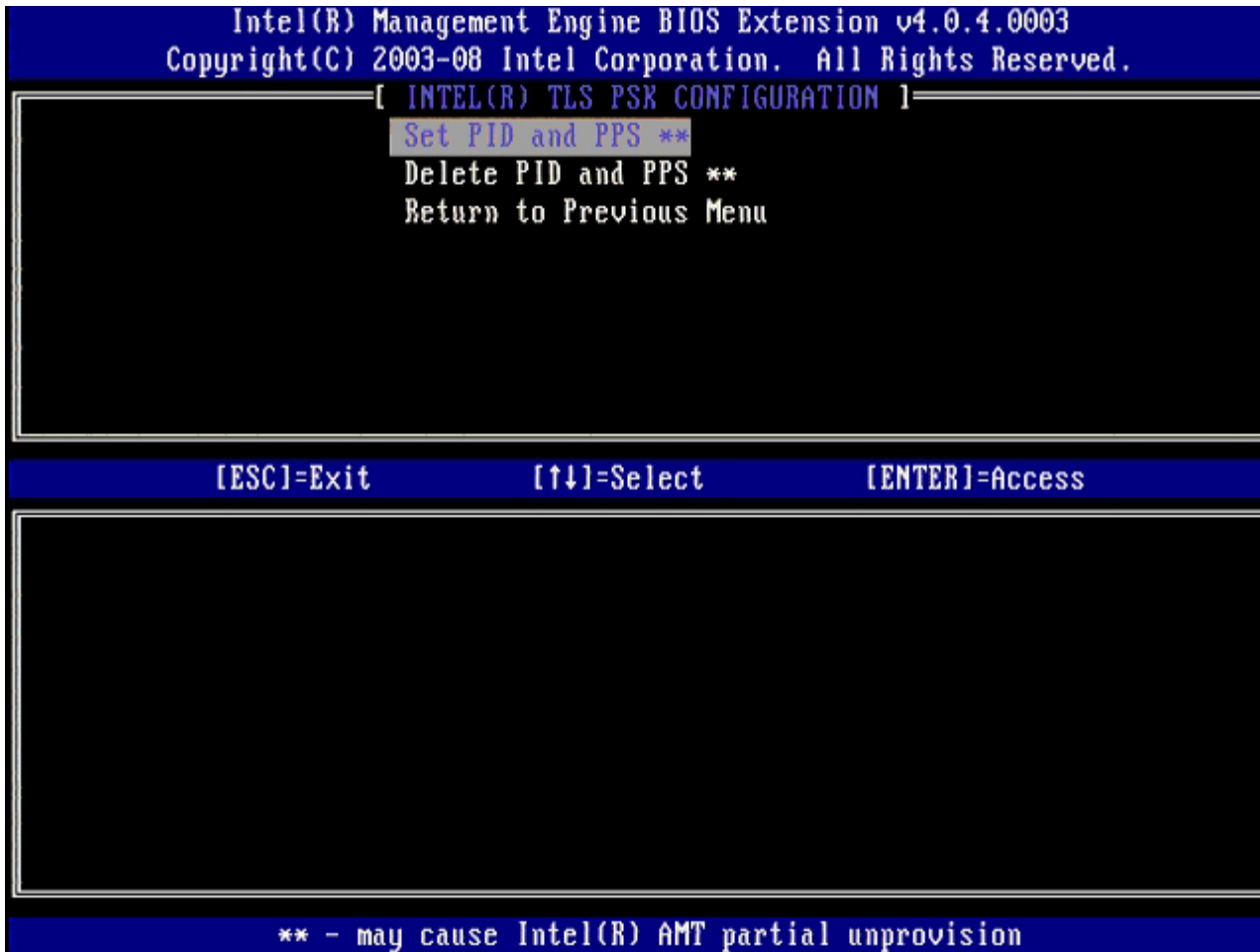

TLS PKI – Remote Configuration Settings

The remote configuration options are contained under the TLS PKI sub menu. There are four remote configuration items:

- Remote Configuration Enable/Disable
- Manage Certificate Hashes
- Set FQDN
- Set PKI DNS Suffix

Intel(R) Management Engine BIOS Extension v4.0.4.0003
Copyright(C) 2003-08 Intel Corporation. All Rights Reserved.

[INTEL(R) REMOTE CONFIGURATION]

Remote Configuration Enable/Disable **

Manage Certificate Hashes

Set FQDN

Set PKI DNS Suffix

Return to Previous Menu

[ESC]-Exit

[↑↓]-Select

[ENTER]-Access

** - may cause Intel(R) AMT partial unprovision

Remote Configuration Enable/Disable

The selectable options are **Enable** and **Disable**. If **Remote Configuration** is disabled, the menu options underneath are still displayed, but are not be used until **Remote Configuration** is enabled.

This option cannot be modified once the setup and configuration process is in process. This parameter can only be modified while the computer is in the factory default or un-provisioned state.

Enabling/disabling remote configuration causes a partial un-provision if the setup and configuration is **In-process**.

Manage Certificate Hashes

Select the **Manage Certificate Hashes** option under the **Remote Configuration** menu to display the **Manage Certificate Hashes** menu. Four default hashes are available from the factory. Hashes can be deleted or added per customer needs.

```
[ INTEL(R) REMOTE CONFIGURATION ]
Remote Configuration Enable/Disable **
Manage Certificate Hashes
Set FQDN
Set PKI DNS Suffix
Return to Previous Menu
```

Hash Name	Active	Default
VeriSign Class 3 Primary CA-G1	[]	[*]
VeriSign Class 3 Primary CA-G3	[]	[*]
Go Daddy Class 2 CA	[]	[*]
Comodo AAA CA	[]	[*]
Starfield Class 2 CA	[]	[*]

[ESC]=Exit [INS]=Add [DEL]=Del [=]=Active [ENTER]=View

The **Manage Certificate Hash** screen has several keyboard controls available to you to manage the hashes on the computer. The following keys are valid when in the **Manage Certificate Hash** menu:

- **Escape key** – Exits from the menu
- **Insert key** – Adds a customized certificate hash to the computer
- **Delete key** – Deletes the currently selected certificate hash from the computer
- **<+> key** – Changes the active state of the currently selected certificate hash
- **Enter key** – Displays the details of the currently selected certificate hash

Adding a Customized Hash

1. Press <Insert> in the **Manage Certificate Hash** screen. A text field is displayed requesting the hash name.
2. You must enter the hash name. The hash name must be a maximum of 32 characters. Upon pressing <Enter> you are prompted to enter the certificate hash value.
3. The certificate hash value is a 20 byte hexadecimal number. You must enter the hash data in the correct format or the message Invalid Hash Certificate Entered - Try Again is displayed. Upon pressing <Enter> you are asked about setting the active state of the hash.
4. This query allows for setting the active state of the customized hash.
 - **Yes** – The customized hash is be marked as active.
 - **No (Default)** – VA_Hash is be maintained within EPS.

Deleting a Hash

1. Press <Delete> in the **Manage Certificate Hash** screen to display the Delete this certificate hash? (Y/N) prompt.
2. This option allows deleting of the selected certificate hash.
 - **Yes** – MEBx shall send the message to FW to delete the selected hash.
 - **No** – MEBx shall not delete the selected hash and returns to the **Remote Configuration**.

Changing the Active State

Press the <+> key in the **Manage Certificate Hash** screen to display the

Change the active state of this hash? (Y/N)

prompt. Answering yes to this question toggles the active state of the currently selected certificate hash. Setting a hash as active indicates that the hash is available to use when during PSK provisioning.

Viewing a Certificate Hash

Press <Enter> in the **Manage Certificate Hash** screen. The details of the selected certificate hash are displayed to include: the hash name, the certificate hash data, and the active and default states.

Set FQDN

When the **Set FQDN** option is selected under the **Remote Configuration** menu, you are prompted to enter the Fully Qualified Domain Name (FQDN) of the Provisioning Server.

Set PKI DNS Suffix

When the **Set PKI DNS Suffix** option is selected under the **Remote Configuration** menu, you are prompted to enter the **PKI DNS Suffix** of the Provisioning Server. The Key Value is maintained in EPS.

Intel(R) Management Engine BIOS Extension v4.0.4.0003
Copyright(C) 2003-08 Intel Corporation. All Rights Reserved.

```
[ INTEL(R) REMOTE CONFIGURATION ]  
Remote Configuration Enable/Disable **  
Manage Certificate Hashes  
Set FQDN  
Set PKI DNS Suffix  
Return to Previous Menu
```

Enter PKI DNS Suffix

[ESC]-Exit

[ENTER]-Submit

Un-provision

The **Un-Provision** option allows you to reset the Intel AMT configuration to factory defaults. There are two types of un-provision:

- **Full Un-provision** – This option resets all of the Intel AMT settings to their default values. If a PID/PPS value is present, both values are lost. The MEBx password remains untouched.
- **CMOS clear** – This un-provision option is not available in the MEBx. This option clears all values to their default values. If a PID/PPS is present, both values are lost. The MEBx password resets to the default value (admin). To invoke this option, you need to clear the CMOS (i.e. system board jumper).

Intel(R) Management Engine BIOS Extension v4.0.4.0003
Copyright(C) 2003-08 Intel Corporation. All Rights Reserved.

[INTEL(R) AMT CONFIGURATION]

Host Name
TCP/IP
Provision Model
Setup and Configuration ▶
Un-Provision
SOL/IDE-R
Password Policy
Secure Firmware Update

[ESC]-Exit

[↑↓]-Select

[ENTER]-Access

SOL/IDE-R

- **Username and Password** – DISABLED** / ENABLED
This option provides the user authentication for SOL/IDER session. If the Kerberos protocol is used, set this option to **Disabled** and set the user authentication through Kerberos. If Kerberos is not used, you have the choice to enable or disable user authentication on the SOL/IDER session.
- **Serial-Over-LAN (SOL)** – DISABLED** / ENABLED
SOL allows the Intel AMT managed client console input/output to be redirected to the management server console.
- **IDE Redirection (IDE-R)** – DISABLED** / ENABLED
IDE-R allows the Intel AMT managed client to be booted from remote disk images at the management console.

Intel(R) Management Engine BIOS Extension v4.0.4.0003
Copyright(C) 2003-08 Intel Corporation. All Rights Reserved.

[INTEL(R) AMT CONFIGURATION]

Host Name
TCP/IP
Provision Model
Setup and Configuration ▶
Un-Provision
SOL/IDE-R
Password Policy
Secure Firmware Update

[ESC]-Exit

[↑↓]-Select

[ENTER]-Access

Password Policy

There are two passwords present for the firmware. The MEBX password is the password that is entered when a user is physically at the system. The network password is the password that is entered when accessing an ME enabled system through the network. This option determines when network password and the MEBX password will be synched. The MEBX password can still be modified by users directly in front of the system. However, depending on the option selected below, the network password and the MEBX password may be different. The settings are:

- **Default Password Only** – MEBX password and the network password will only be synched when the password is changed from the default password. After the MEBX password is changed from the default value, the network password and the MEBX password maybe different.
- **During Setup and Configuration** – MEBX password and the network password will be synched during the setup and configuration state. After the setup and configuration process is complete, the passwords maybe different.
- **Anytime** – MEBX password and network password will be synched when either the MEBX password or the network password is changed.

Intel(R) Management Engine BIOS Extension v4.0.4.0003
Copyright(C) 2003-08 Intel Corporation. All Rights Reserved.

[INTEL(R) AMT CONFIGURATION]

Host Name
TCP/IP
Provision Model
Setup and Configuration ▶
Un-Provision
SOL/IDE-R
Password Policy
Secure Firmware Update

[ESC]-Exit

[↑↓]-Select

[ENTER]-Access

[*] DEFAULT PASSWORD ONLY
[] DURING SETUP AND CONFIGURATION
[] ANYTIME

Secure Firmware Update

This option allows you to enable/disable secure firmware updates. **Secure firmware update** requires an administrator user name and password. If the administrator user name and password are not supplied, the firmware cannot be updated.

When the **secure firmware update** feature is enabled, you are able to update the firmware using the secure method. Secure firmware updates pass through the LMS driver. If secure and local firmware update is disabled, the user must enable secure firmware update or local firmware update to allow the firmware updates.

Intel(R) Management Engine BIOS Extension v4.0.4.0003
Copyright(C) 2003-08 Intel Corporation. All Rights Reserved.

[INTEL(R) AMT CONFIGURATION]

Host Name
TCP/IP
Provision Model
Setup and Configuration ▶
Un-Provision
SOL/IDE-R
Password Policy
Secure Firmware Update

[ESC]-Exit

[↑↓]-Select

[ENTER]-Access

[] DISABLED

[*] ENABLED

Set PRTC

Enter PRTC in GMT (UTC) format (YYYY:MM:DD:HH:MM:SS). Valid date range is 1/1/2004 – 1/4/2021. Setting PRTC value is used for virtually maintaining PRTC during power off (G3) state. This configuration is only displayed for the Enterprise Provision Model.

Intel(R) Management Engine BIOS Extension v4.0.4.0003
Copyright(C) 2003-08 Intel Corporation. All Rights Reserved.

[INTEL(R) AMT CONFIGURATION]

TCP/IP
Provision Model
Setup and Configuration ▶
Un-Provision
SOL/IDE-R
Password Policy
Secure Firmware Update
Set PRTC

Enter PRTC in GMT(UTC) format(YYYY:MM:DD:HH:MM:SS)

[ESC]-Exit

[ENTER]-Submit

Idle Timeout

Use this setting to define the ME WOL idle timeout. When this timer expires, the ME enters a low-power state. This timeout only takes affect when one of the ME WOL power policies is selected. Enter the value in minutes.

Intel(R) Management Engine BIOS Extension v4.0.4.0003
 Copyright(C) 2003-08 Intel Corporation. All Rights Reserved.

[INTEL(R) AMT CONFIGURATION]

Provision Model
 Setup and Configuration ▶
 Un-Provision
 SOL/IDE-R
 Password Policy
 Secure Firmware Update
 Set PRTC
 Idle Timeout

Timeout Value (1-65535)

[ESC]-Exit

[ENTER]-Submit

Intel AMT in DHCP Mode Settings Example

The table below shows a basic field settings example for the **Intel AMT Configuration** menu page to configure the computer in DHCP mode.

Intel AMT Configurations Example in DHCP Mode	
Intel AMT Configuration Parameters	Values
Intel AMT Configuration	Select and press <Enter>.
Host Name	Example: IntelAMT This is the same as the operating system machine name.
TCP/IP	Set the parameters as follows: <ul style="list-style-type: none"> • Enable Network interface • Enable DHCP Mode • Set a domain name (e.g., amt.intel.com)
Provision Model	<ul style="list-style-type: none"> • Intel AMT 4.0 Mode • Small Business
SOL/IDE-R	<ul style="list-style-type: none"> • Enable SOL • Enable IDE-R
Remote FW Update	Enabled

Save and exit MEBx and then boot the computer to the Windows® operating system.

Intel AMT in Static Mode Settings Example

The table below shows a basic field settings example for the **Intel AMT Configuration** menu page to configure the computer in static mode. The computer requires two MAC addresses (GBE MAC address and Manageability MAC Address) to operate in static mode. If there is no Manageability MAC address, Intel AMT cannot be set in static mode.

Intel AMT Configurations Example in Static Mode	
Intel AMT Configuration Parameters	Values
Intel AMT Configuration	Select and press <Enter>
Host Name	Example: IntelAMT
TCP/IP	Set the parameters as follows: <ul style="list-style-type: none"> • Enable Network interface • Disable DHCP Mode • Set an IP address (e.g., 192.168.0.15) • Set a subnet mask (e.g., 255.255.255.0) • The default gateway address is optional • The preferred DNS address is optional • The Alternate DNS address is optional • Set the domain name (e.g., amt.intel.com)
Provision Model	<ul style="list-style-type: none"> • Intel AMT 4.0 Mode • Small Business
SOL/IDE-R	<ul style="list-style-type: none"> • Enable SOL • Enable IDE-R
Remote FW Update	Enabled

Save and exit MEBx and then boot computer to the Windows operating system.

* Information on this page provided by [Intel](#).

[Back to Contents Page](#)

MEBx Defaults

The table below lists all the default settings for the Intel® Management Engine BIOS Extension (MEBx).

Password	admin
Intel ME Platform Configuration	
Intel ME Platform State Control ¹	Enabled * Disabled
Intel ME Firmware Local Update	Enabled * Disabled
Intel ME Features Control	
Manageability Feature Selection	None Intel AMT * ASF
Intel ME Power Control	
Intel ME ON in Host Sleep States	Mobile: ON in S0 * Mobile: ON in S0, S3/AC Mobile: ON in S0, S3/AC, S4-5/AC Mobile: ON in S0; ME WoL in S3/AC Mobile: ON in S0; ME WoL in S3/AC, S4-5/AC
Intel AMT Configuration Default Settings	
Host Name	
TCP/IP	
DHCP Enabled. Disable?	N
Domain Name	blank ²
Provision Model	
Enterprise. Change to Small Business?	N
Setup and Configuration	
Current Provisioning Mode	Provisioning Mode: PKI
Provisioning Record	Displays the provision PSK/PKI record data of the computer.
Provisioning Server	
Provisioning Server Address	0.0.0.0
Port Number (0-65535)	0
TLS PSK	
Set PID and PPS **	blank (format ABCD-1234)
Delete PID and PPS **	
TLS PKI	
Remote Configuration Enable/Disable **	Disabled
Manage Certificate Hashes	Five default hashes active
Set FQDN	blank
Set PKI DNS Suffix	blank
Un-Provision ³	
SOL/IDE-R	
Username & Password	Disabled Enabled *
Serial Over LAN	Disabled Enabled *
IDE Redirection	Disabled Enabled *
Password Policy	Default Password Only * During Setup and Configuration

Secure Firmware Update

Anytime
Disabled
Enabled *

Set PRTC

blank

Idle Timeout

Timeout Value (0x0-0xFFFF)

1

*Default setting

**May cause Intel AMT partial unprovision

¹ Intel ME Platform State Control is only changed for Management Engine (ME) troubleshooting.

² In Enterprise mode, DHCP automatically loads the domain name.

³ Un-provision setting only seen if the box is provisioned.

[Back to Contents Page](#)

Setup and Configuration Methods Overview

As discussed in the **Setup and Configuration Overview** section, the computer has to be configured before the Intel AMT capabilities are ready to interact with management application. There are two methods to complete the provisioning process (in order from least complex to most complex):

- **Configuration service** — A configuration service allows you to complete the provisioning process from a GUI console on their server with only one touch on each of the Intel AMT capable computers. The PPS and PID fields are completed using a file created by the configuration service saved to a USB mass storage device.
- **MEBx interface** — The IT administrator manually configures the Management Engine BIOS Extension (MEBx) settings on each Intel AMT ready computer. The PPS and PID fields are completed by typing the 32 character and 8 character alpha-numeric keys created by the configuration service into the MEBx interface.

Details on using these various methods are available in the next few sections.

Configuration Service

This section discusses Intel® AMT setup and configuration using a USB storage device. You can set up and locally configure password, provisioning ID (PID), and provisioning passphrase (PPS) information with a USB drive key. This is also called USB provisioning. USB provisioning allows you to manually set up and configure computers without the problems associated with manually typing in entries.

USB provisioning only works if the MEBx password is set to the factory default of `admin`. If the password has been changed, reset it to the factory default by clearing the CMOS.

The following is a typical USB drive key setup and configuration procedure. For a detailed walk-through using Altiris® Dell™ Client Manager (DCM), refer to the [USB device procedure](#) page.

1. An IT technician inserts a USB drive key into a computer with a management console.
2. The technician requests local setup and configuration records from a setup and configuration server (SCS) through the console.
3. The SCS does the following:
 1. Generates the appropriate passwords, PID, and PPS sets
 2. Stores this information in its database
 3. Returns the information to the management console
4. The management console writes the password, PID, and PPS sets to a **setup.bin** file in the USB drive key.
5. The technician takes the USB drive key to the staging area where new Intel AMT capable computers are located. The technician then does the following:
 1. Unpacks and connects computers, if necessary
 2. Inserts the USB drive key into a computer
 3. Turns on that computer
6. The computer BIOS detects the USB drive key.
 - o If found, the BIOS looks for a **setup.bin** file at the beginning of the drive key. Go to step 7.
 - o If no USB drive key or **setup.bin** file is found, then restart the computer. Ignore the remaining steps.
7. The computer BIOS displays a message that automatic setup and configuration will occur.
 1. The first available record in the **setup.bin** file is read into memory. The process accomplishes the following:
 - Validates the file header record
 - Locates the next available record
 - If the procedure is successful, the current record is invalidated so it cannot be used again
 2. The process places the memory address into the MEBx parameter block.
 3. The process calls MEBx.
8. MEBx processes the record.
9. MEBx writes a completion message to the display.
10. The IT technician turns off the computer. The computer is now in the setup state and is ready to be distributed to users in an Enterprise mode environment.
11. Repeat step 5 if you have more than one computer.

Refer to the management console supplier for more information on USB drive key setup and configuration.

USB Drive Key Requirements

The USB drive key must meet the following requirements to be able to set up and configure Intel AMT:

- It must be greater than 16 MB.
- It must be formatted with the FAT16 file system.
- The sector size must be 1 KB.
- The USB drive key is not bootable.
- The **setup.bin** file must be the first file landed on the USB drive key. The USB key must not contain any other files whether hidden, deleted, or otherwise.

MEBx Interface (Enterprise Mode)

The Intel® Management Engine BIOS Extension (MEBx) is an optional ROM module that Intel provides to Dell™ to be included in the Dell BIOS. The MEBx has been customized for Dell computers.

Enterprise mode (for large corporate customers) requires a setup and configuration server (SCS). An SCS runs an application over a network that performs Intel AMT setup and configuration. The SCS is also known as a provisioning server as seen in the MEBx. An SCS is typically provided by independent software vendors (ISVs) and is contained within the ISV management console product. Consult with the management console supplier for more information.

Follow the steps below to set up and configure Intel AMT in the Enterprise mode.

ME Configuration

To enable Intel Management Engine (ME) on the target platform:

1. Press <Ctrl><p> at the Dell logo screen to enter the MEBx screens.
2. Type `admin` in the **Intel ME Password** field. Press <Enter>.

Passwords are case sensitive.

You must change the default password before making changes to the MEBx options.

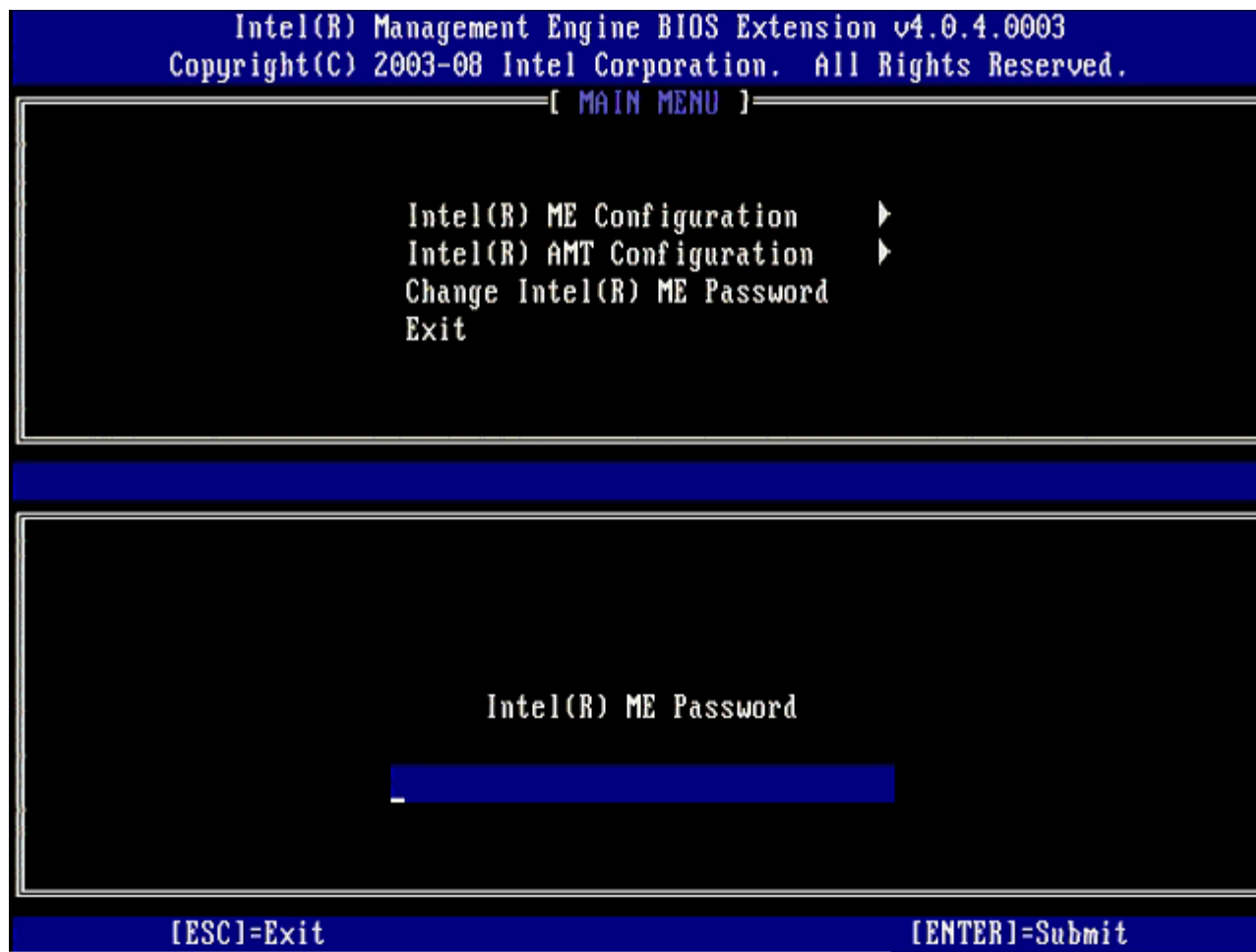

3. Select **Change Intel ME Password**. Press <Enter>. Type the new password twice for verification.

The new password must include the following elements:

- o Eight characters

- o One uppercase letter
- o One lowercase letter
- o A number
- o A special (nonalphanumeric) character, such as !, \$, or ; excluding the :, ", and , characters.)

The underscore (_) and spacebar are valid password characters but do NOT add to the password complexity.

4. Change the password to establish Intel AMT ownership. The computer then goes from the factory-default state to the setup state.

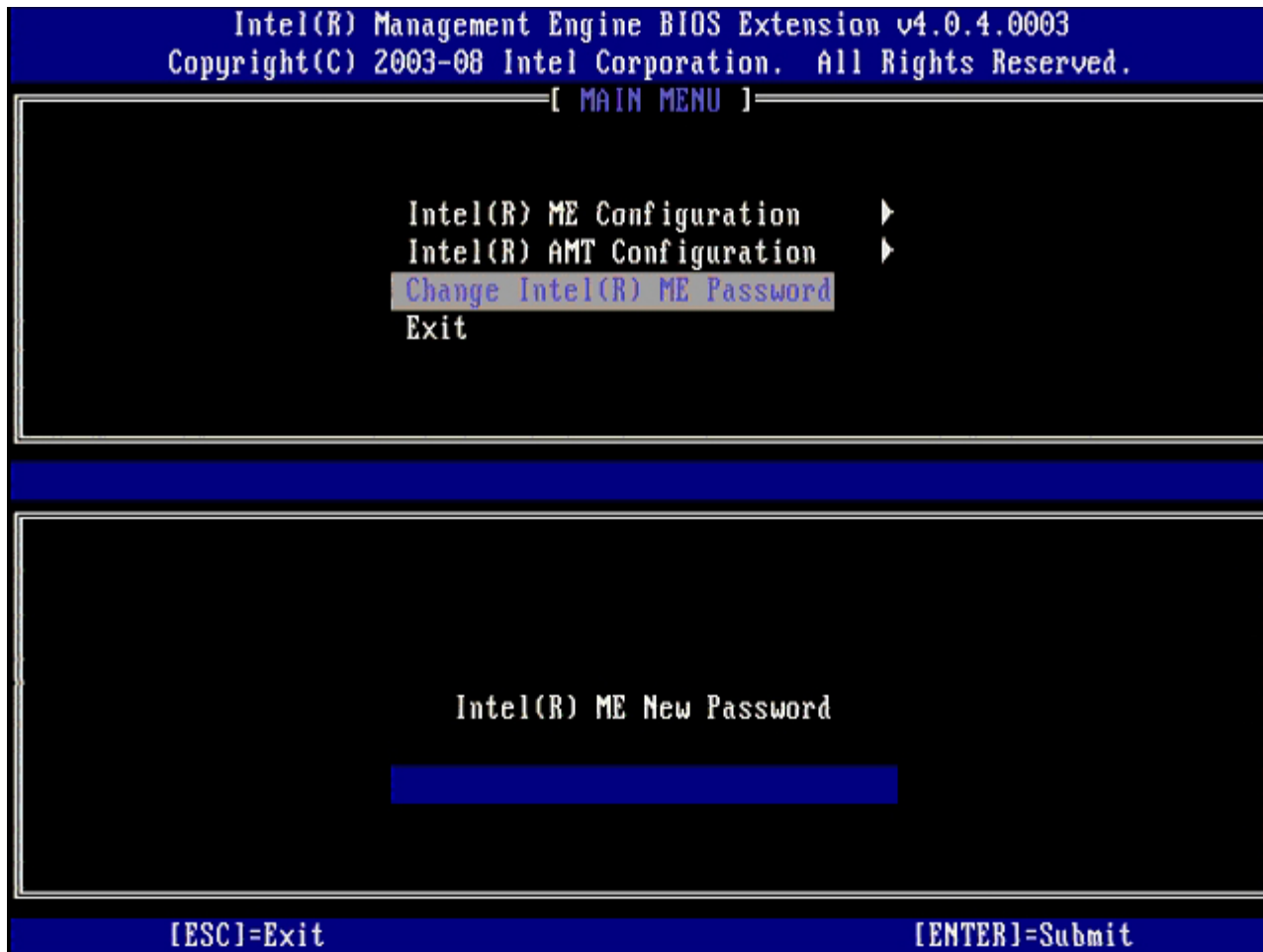

5. Select **Intel ME Configuration**, and then press <Enter>.

ME Platform Configuration allows you to configure ME features such as power options, firmware update capabilities, and so on.

Intel(R) Management Engine BIOS Extension v4.0.4.0003
Copyright(C) 2003-08 Intel Corporation. All Rights Reserved.

[MAIN MENU]

Intel(R) ME Configuration ▶
Intel(R) AMT Configuration ▶
Change Intel(R) ME Password
Exit

[ESC]-Exit

[↑↓]-Select

[ENTER]-Access

6. Press <y> when the following message appears:

System resets after configuration change. Continue (Y/N).

Intel(R) Management Engine BIOS Extension v4.0.4.0003
Copyright(C) 2003-08 Intel Corporation. All Rights Reserved.

[MAIN MENU]

Intel(R) ME Configuration ▶
Intel(R) AMT Configuration ▶
Change Intel(R) ME Password
Exit

[ESC]-Exit

[↑↓]-Select

[ENTER]-Access

[Caution]
System resets after configuration changes
Continue: (Y/N)

Intel ME State Control is the next option. The default setting for this option is **Enabled**. Do not change this setting to **Disabled**. If you want to disable Intel AMT, change the **Manageability Feature Selection** option to **None** in [step 9](#).

Intel(R) Management Engine BIOS Extension v4.0.4.0003
Copyright(C) 2003-08 Intel Corporation. All Rights Reserved.

[INTEL(R) ME PLATFORM CONFIGURATION]

Intel(R) ME State Control

Intel(R) ME Firmware Local Update

Intel(R) ME Features Control ▶

Intel(R) ME Power Control ▶

Return to Previous Menu

[ESC]-Exit

[↑↓]-Select

[ENTER]-Access

[] DISABLED

[*] ENABLED

7. Select **Intel ME Firmware Local Update**. Press <Enter>.
8. Then, select either **Enabled** or **Disabled**, and press <Enter>.

The default setting for this option is **Disabled**.

Intel(R) Management Engine BIOS Extension v4.0.4.0003
Copyright(C) 2003-08 Intel Corporation. All Rights Reserved.

[INTEL(R) ME PLATFORM CONFIGURATION]

Intel(R) ME State Control
Intel(R) ME Firmware Local Update
Intel(R) ME Features Control ▶
Intel(R) ME Power Control ▶
Return to Previous Menu

[ESC]-Exit

[↑↓]-Select

[ENTER]-Access

[] DISABLED

[*] ENABLED

9. Select **Intel ME Features Control**, and then press <Enter>.

Intel(R) Management Engine BIOS Extension v4.0.4.0003
Copyright(C) 2003-08 Intel Corporation. All Rights Reserved.

[INTEL(R) ME PLATFORM CONFIGURATION]

Intel(R) ME State Control
Intel(R) ME Firmware Local Update
Intel(R) ME Features Control ▶
Intel(R) ME Power Control ▶
Return to Previous Menu

[ESC]-Exit

[↑↓]-Select

[ENTER]-Access

Manageability Feature Selection is the next option. This feature sets the platform management mode. The default setting is **Intel AMT**.

Selecting the **None** option disables all remote management capabilities.

Intel(R) Management Engine BIOS Extension v4.0.4.0003
Copyright(C) 2003-08 Intel Corporation. All Rights Reserved.

[INTEL(R) ME FEATURES CONTROL]

Manageability Feature Selection

Return to Previous Menu

[ESC]-Exit

[↑↓]-Select

[ENTER]-Access

[] NONE

[*] Intel(R) AMT

[] ASF

10. Select **Return to Previous Menu**, and then press <Enter>.

Intel(R) Management Engine BIOS Extension v4.0.4.0003
Copyright(C) 2003-08 Intel Corporation. All Rights Reserved.

[INTEL(R) ME FEATURES CONTROL]

Manageability Feature Selection

Return to Previous Menu

[ESC]-Exit

[↑↓]-Select

[ENTER]-Access

11. Select **Intel ME Power Control**, and then press <Enter>.

Intel(R) Management Engine BIOS Extension v4.0.4.0003
Copyright(C) 2003-08 Intel Corporation. All Rights Reserved.

[INTEL(R) ME PLATFORM CONFIGURATION]

- Intel(R) ME State Control
- Intel(R) ME Firmware Local Update
- Intel(R) ME Features Control ▶
- Intel(R) ME Power Control ▶
- Return to Previous Menu

[ESC]-Exit

[↑↓]-Select

[ENTER]-Access

Intel ME ON in Host Sleep States is the next option. The default setting is **Mobile: ON in S0**.

Intel(R) Management Engine BIOS Extension v4.0.4.0003
Copyright(C) 2003-08 Intel Corporation. All Rights Reserved.

[INTEL(R) ME POWER CONTROL]

Intel(R) ME ON in Host Sleep States
Return to Previous Menu

[ESC]-Exit

[↑↓]-Select

[ENTER]-Access

[*] Mobile: ON in S0

[] Mobile: ON in S0, S3/AC

[] Mobile: ON in S0, S3/AC, S4-5/AC

[] Mobile: ON in S0, ME Wake in S3/AC

[] Mobile: ON in S0, ME Wake in S3/AC, S4-5/AC

12. Select **Return to Previous Menu**, and then press <Enter>.

Intel(R) Management Engine BIOS Extension v4.0.4.0003
Copyright(C) 2003-08 Intel Corporation. All Rights Reserved.

[INTEL(R) ME POWER CONTROL]

Intel(R) ME ON in Host Sleep States
Return to Previous Menu

[ESC]-Exit

[↑↓]-Select

[ENTER]-Access

13. Select **Return to Previous Menu**, and then press <Enter>.

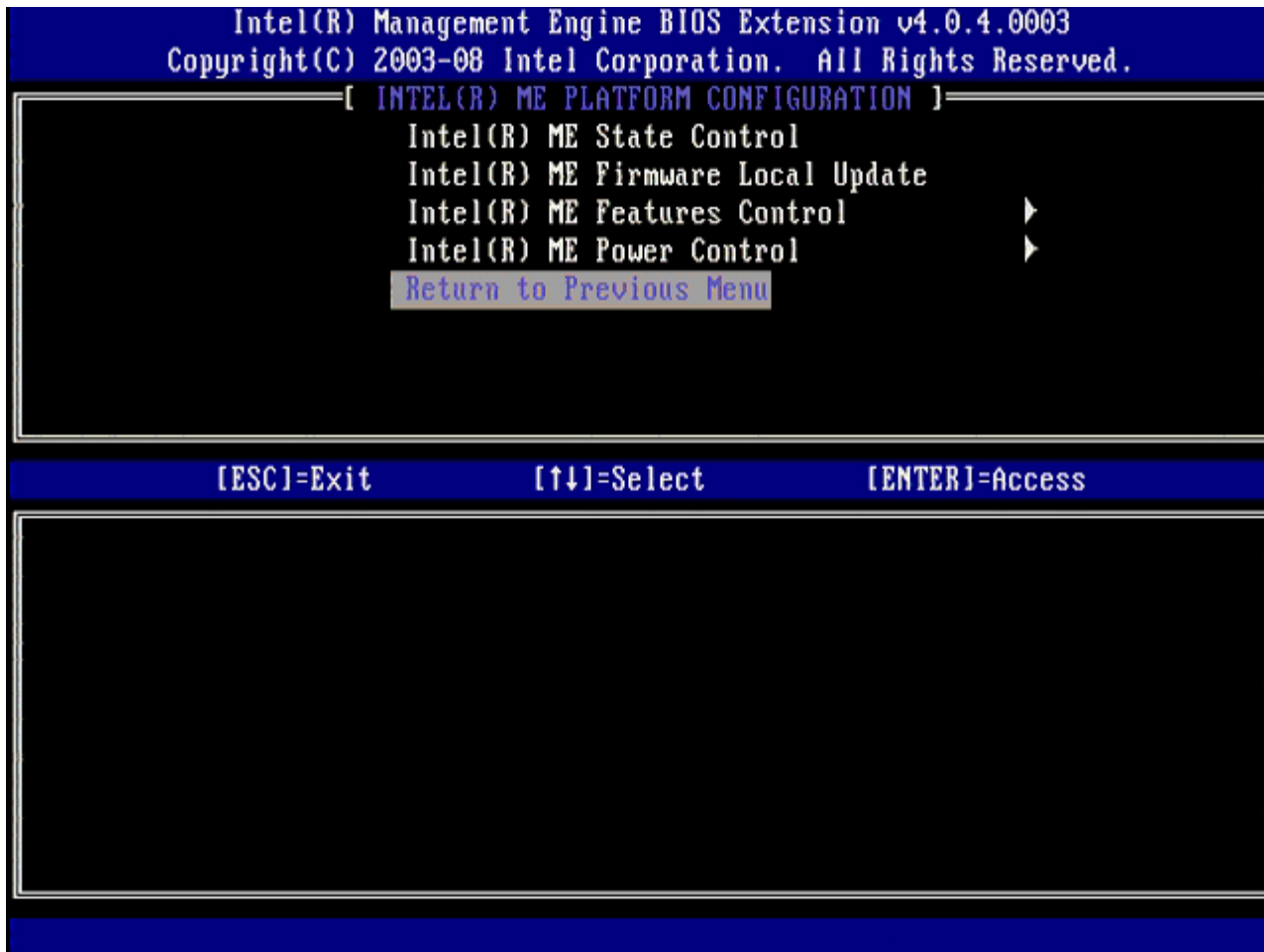

14. Exit the MEBx Setup and save the ME configuration.

The computer displays an Intel ME Configuration Complete message and then restarts. After the ME configuration is complete, you can configure the Intel AMT settings.

Intel AMT Configuration

To enable **Intel AMT Configuration** settings on the target platform, perform the following steps:

1. At the initial boot screen, press <Ctrl><p> to re-enter the MEBx screens as seen in [step 1](#) of "Enabling Management Engine for Enterprise Mode."
2. When a prompt for the password appears, enter the new Intel ME password.
3. Select **Intel AMT Configuration**, and then press <Enter>.

Intel(R) Management Engine BIOS Extension v4.0.4.0003
Copyright(C) 2003-08 Intel Corporation. All Rights Reserved.

[MAIN MENU]

Intel(R) ME Configuration ▶
Intel(R) AMT Configuration ▶
Change Intel(R) ME Password
Exit

[ESC]-Exit

[↑↓]-Select

[ENTER]-Access

4. Select **Host Name**, and then press <Enter>.
5. Type in a unique name for this Intel AMT machine, and then press <Enter>.

Spaces are not accepted in the host name. Make sure there is not a duplicate host name on the network. Host names can be used in place of the computer's IP for any applications requiring the IP address.

Intel(R) Management Engine BIOS Extension v4.0.4.0003
Copyright(C) 2003-08 Intel Corporation. All Rights Reserved.

[INTEL(R) AMT CONFIGURATION]

Host Name

TCP/IP

Provision Model

Setup and Configuration ▶

Un-Provision

SOL/IDE-R

Password Policy

Secure Firmware Update

Computer host name

[ESC]-Exit

[ENTER]-Submit

6. Select **TCP/IP**. Press <Enter>.
7. Press <n> when the following message appears:
 - [DHCP Enable] Disable DHCP (Y/N)

Intel(R) Management Engine BIOS Extension v4.0.4.0003
Copyright(C) 2003-08 Intel Corporation. All Rights Reserved.

[INTEL(R) AMT CONFIGURATION]

Host Name
TCP/IP
Provision Model
Setup and Configuration ▶
Un-Provision
SOL/IDE-R
Password Policy
Secure Firmware Update

[ESC]-Exit

[↑↓]-Select

[ENTER]-Access

[DHCP Enabled]
Disable DHCP: (Y/N)

8. Type the domain name into the **Domain name** field.

Intel(R) Management Engine BIOS Extension v4.0.4.0003
Copyright(C) 2003-08 Intel Corporation. All Rights Reserved.

[INTEL(R) AMT CONFIGURATION]

Host Name

TCP/IP

Provision Model

Setup and Configuration ▶

Un-Provision

SOL/IDE-R

Password Policy

Secure Firmware Update

Domain name

[ESC]-Exit

[ENTER]-Submit

9. Select **Provision Model** from the menu, and then press <Enter>.
10. Press <n> when the following message appears:
 - [Enterprise] change to Small Business: (Y/N)

Intel(R) Management Engine BIOS Extension v4.0.4.0003
Copyright(C) 2003-08 Intel Corporation. All Rights Reserved.

[INTEL(R) AMT CONFIGURATION]

Host Name
TCP/IP
Provision Model
Setup and Configuration ▶
Un-Provision
SOL/IDE-R
Password Policy
Secure Firmware Update

[ESC]-Exit

[↑↓]-Select

[ENTER]-Access

[Enterprise]

Change to Small Business: (Y/N)

11. Select **Setup and Configuration** from the menu, and then press <Enter>.

Intel(R) Management Engine BIOS Extension v4.0.4.0003
Copyright(C) 2003-08 Intel Corporation. All Rights Reserved.

[INTEL(R) AMT CONFIGURATION]

Host Name
TCP/IP
Provision Model
Setup and Configuration ▶
Un-Provision
SOL/IDE-R
Password Policy
Secure Firmware Update

[ESC]-Exit

[↑↓]-Select

[ENTER]-Access

12. Select **Current Provisioning Mode** to display the current mode, and then press <Enter>.

The current provisioning mode is displayed. Press <Enter> or <Esc> to exit.

Intel(R) Management Engine BIOS Extension v4.0.4.0003
Copyright(C) 2003-08 Intel Corporation. All Rights Reserved.

[INTEL(R) SETUP AND CONFIGURATION]

Current Provisioning Mode
Provisioning Record
Provisioning Server
TLS PSK ▶
TLS PKI ▶
Return to Previous Menu

[ESC]-Exit

[↑↓]-Select

[ENTER]-Access

Provisioning Mode: NONE

13. Select **Provisioning Record** from the menu, and then press <Enter>.

The screen displays the provision PSK/PKI record data of the computer. If the data has not been entered, the MEBX displays a message that states

Provision Record not present

If the data is entered, the **Provision Record** displays one of several [messages](#).

Intel(R) Management Engine BIOS Extension v4.0.4.0003
Copyright(C) 2003-08 Intel Corporation. All Rights Reserved.

[INTEL(R) SETUP AND CONFIGURATION]

Current Provisioning Mode
Provisioning Record
Provisioning Server
TLS PSK ▶
TLS PKI ▶
Return to Previous Menu

[ESC]-Exit

[↑↓]-Select

[ENTER]-Access

Provision Record is not present

14. Select **Provisioning Server** from the menu, and then press <Enter>.

Intel(R) Management Engine BIOS Extension v4.0.4.0003
Copyright(C) 2003-08 Intel Corporation. All Rights Reserved.

[INTEL(R) SETUP AND CONFIGURATION]

Current Provisioning Mode
Provisioning Record
Provisioning Server
TLS PSK ▶
TLS PKI ▶
Return to Previous Menu

[ESC]-Exit

[↑↓]-Select

[ENTER]-Access

15. Type the provisioning server IP in the **Provisioning server address** field and press <Enter>.

The default setting is 0.0.0.0. This default setting works only if the DNS server has an entry that can resolve the provision server to the IP of the provisioning server.

Intel(R) Management Engine BIOS Extension v4.0.4.0003
Copyright(C) 2003-08 Intel Corporation. All Rights Reserved.

[INTEL(R) SETUP AND CONFIGURATION]

Current Provisioning Mode
Provisioning Record
Provisioning Server
TLS PSK ▶
TLS PKI ▶
Return to Previous Menu

Provisioning server address

0.0.0.0

[ESC]-Exit

[ENTER]-Submit

16. Type the port in the **Port number** field and press <Enter>.

The default setting is 0. If left at the default setting of 0, the Intel AMT attempts to contact the provisioning server on port 9971. If the provisioning server is listening on a different port, enter it here.

Intel(R) Management Engine BIOS Extension v4.0.4.0003
Copyright(C) 2003-08 Intel Corporation. All Rights Reserved.

[INTEL(R) SETUP AND CONFIGURATION]

Current Provisioning Mode
Provisioning Record
Provisioning Server
TLS PSK ▶
TLS PKI ▶
Return to Previous Menu

Port number (0-65535)

0

[ESC]-Exit

[ENTER]-Submit

17. Select **TLS PSK** from the menu, and then press <Enter>.

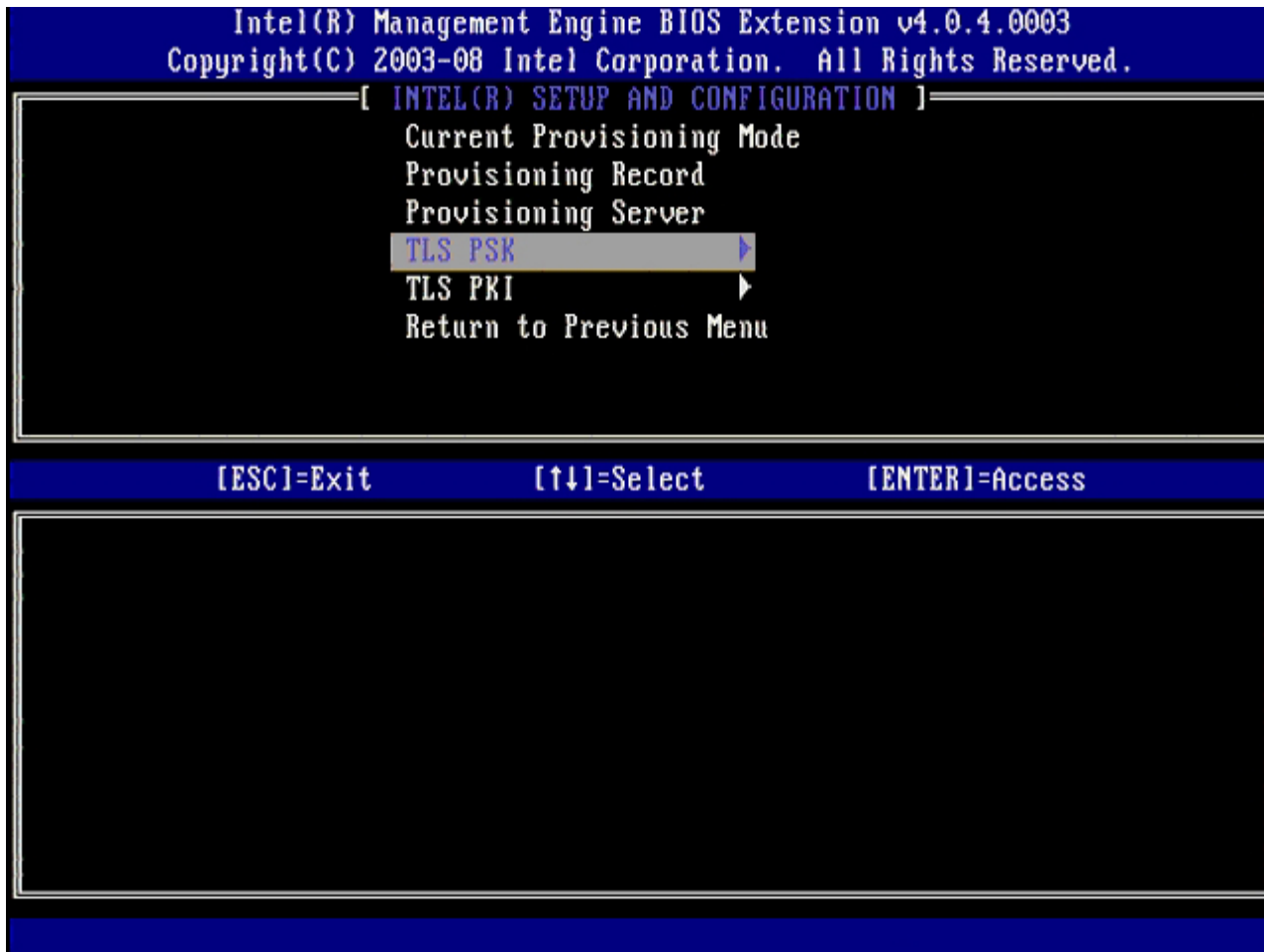

18. **Set PID and PPS** is the next option.

The PID and PPS can be input manually or by using a USB key once the SCS generates the codes.

This option is for entering the provisioning ID (PID) and provisioning passphrase (PPS). PIDs are eight characters and PPS are 32 characters. There are dashes between every set of four characters, so including dashes, PIDs are nine characters and PPS are 40 characters. An SCS must generate these entries.

Intel(R) Management Engine BIOS Extension v4.0.4.0003
Copyright(C) 2003-08 Intel Corporation. All Rights Reserved.

[INTEL(R) TLS PSK CONFIGURATION]

Set PID and PPS **

Delete PID and PPS **

Return to Previous Menu

Enter PID (e.g. ABCD-1234)

[ESC]-Exit

[ENTER]-Submit

Skip the **Delete PID and PPS** option. This option returns the computer to factory defaults. See the ["Return to Default"](#) section for more information about unprovisioning.

19. Select **Return to Previous Menu**, and then press <Enter>.

Intel(R) Management Engine BIOS Extension v4.0.4.0003
Copyright(C) 2003-08 Intel Corporation. All Rights Reserved.

[INTEL(R) TLS PSK CONFIGURATION]

Set PID and PPS **

Delete PID and PPS **

Return to Previous Menu

[ESC]-Exit

[↑↓]-Select

[ENTER]-Access

** - may cause Intel(R) AMT partial unprovision

20. Select **TLS PKI** from the menu, and then press <Enter>.

Intel(R) Management Engine BIOS Extension v4.0.4.0003
Copyright(C) 2003-08 Intel Corporation. All Rights Reserved.

[INTEL(R) SETUP AND CONFIGURATION]

Current Provisioning Mode
Provisioning Record
Provisioning Server
TLS PSK ▶
TLS PKI ▶
Return to Previous Menu

[ESC]-Exit

[↑↓]-Select

[ENTER]-Access

21. Select **Remote Configuration Enable/Disable** from the menu, and then press <Enter>.

This option is **Disabled** by default and can be **Enabled** if the network infrastructure does not support a Certificate Authority (CA).

Intel(R) Management Engine BIOS Extension v4.0.4.0003
Copyright(C) 2003-08 Intel Corporation. All Rights Reserved.

[INTEL(R) REMOTE CONFIGURATION]

Remote Configuration Enable/Disable **

Return to Previous Menu

[ESC]-Exit

[↑↓]-Select

[ENTER]-Access

[*] DISABLED

[] ENABLED

** - may cause Intel(R) AMT partial unprovision

22. If **Enabled**, refer to steps 19 through 21. If not **Enabled**, skip to [step 22](#).

Intel(R) Management Engine BIOS Extension v4.0.4.0003
Copyright(C) 2003-08 Intel Corporation. All Rights Reserved.

[INTEL(R) REMOTE CONFIGURATION]

Remote Configuration Enable/Disable **

Manage Certificate Hashes

Set FQDN

Set PKI DNS Suffix

Return to Previous Menu

[ESC]-Exit

[↑↓]-Select

[ENTER]-Access

** - may cause Intel(R) AMT partial unprovision

Manage Certificate Hashes option is the next option. Four hashes are configured by default. Hashes can be deleted or added per customer needs.

Intel(R) Management Engine BIOS Extension v4.0.4.0003
Copyright(C) 2003-08 Intel Corporation. All Rights Reserved.

[INTEL(R) REMOTE CONFIGURATION]

Remote Configuration Enable/Disable **
Manage Certificate Hashes
Set FQDN
Set PKI DNS Suffix
Return to Previous Menu

Hash Name	Active	Default
VeriSign Class 3 Primary CA-G1	[]	[*]
VeriSign Class 3 Primary CA-G3	[]	[*]
Go Daddy Class 2 CA	[]	[*]
Comodo AAA CA	[]	[*]
Starfield Class 2 CA	[]	[*]

[ESC]=Exit

[INS]=Add

[DEL]=Del

[+]=Active

[ENTER]=View

23. Select **Set FQDN** from the menu, and then press <Enter>.
24. Type the FQDN of the provisioning server in the text field and press <Enter>.

Intel(R) Management Engine BIOS Extension v4.0.4.0003
Copyright(C) 2003-08 Intel Corporation. All Rights Reserved.

[INTEL(R) REMOTE CONFIGURATION]

Remote Configuration Enable/Disable **

Manage Certificate Hashes

Set FQDN

Set PKI DNS Suffix

Return to Previous Menu

Enter FQDN of provisioning server

[ESC]-Exit

[ENTER]-Submit

25. Select **Set PKI DNS Suffix** from the menu. Press <Enter>.
26. Type the PKI DNS Suffix in the text field and press <Enter>.

Intel(R) Management Engine BIOS Extension v4.0.4.0003
Copyright(C) 2003-08 Intel Corporation. All Rights Reserved.

[INTEL(R) REMOTE CONFIGURATION]

Remote Configuration Enable/Disable **

Manage Certificate Hashes

Set FQDN

Set PKI DNS Suffix

Return to Previous Menu

Enter PKI DNS Suffix

[ESC]-Exit

[ENTER]-Submit

27. Select **Return to Previous Menu**, and press <Enter>.

Intel(R) Management Engine BIOS Extension v4.0.4.0003
Copyright(C) 2003-08 Intel Corporation. All Rights Reserved.

[INTEL(R) REMOTE CONFIGURATION]

Remote Configuration Enable/Disable **

Return to Previous Menu

[ESC]-Exit

[↑↓]-Select

[ENTER]-Access

** - may cause Intel(R) AMT partial unprovision

28. Select **Return to Previous Menu**, and then press <Enter>.

This returns you to the **Intel AMT Configuration** menu.

Intel(R) Management Engine BIOS Extension v4.0.4.0003
Copyright(C) 2003-08 Intel Corporation. All Rights Reserved.

[INTEL(R) SETUP AND CONFIGURATION]

Current Provisioning Mode

Provisioning Record

Provisioning Server

TLS PSK ▶

TLS PKI ▶

Return to Previous Menu

[ESC]-Exit

[↑↓]-Select

[ENTER]-Access

Skip the **Un-Provision** option. This option returns the computer to factory defaults. See the ["Return to Default"](#) section for more information about unprovisioning.

Intel(R) Management Engine BIOS Extension v4.0.4.0003
Copyright(C) 2003-08 Intel Corporation. All Rights Reserved.

[INTEL(R) AMT CONFIGURATION]

Host Name
TCP/IP
Provision Model
Setup and Configuration ▶
Un-Provision
SOL/IDE-R
Password Policy
Secure Firmware Update

[ESC]-Exit

[↑↓]-Select

[ENTER]-Access

29. Select **SOL/IDE-R**, and then press <Enter>.

Intel(R) Management Engine BIOS Extension v4.0.4.0003
Copyright(C) 2003-08 Intel Corporation. All Rights Reserved.

[INTEL(R) AMT CONFIGURATION]

Host Name
TCP/IP
Provision Model
Setup and Configuration ▶
Un-Provision
SOL/IDE-R
Password Policy
Secure Firmware Update

[ESC]-Exit

[↑↓]-Select

[ENTER]-Access

30. Press <y> when the following message appears:

- o [Caution] System resets after configuration changes. Continue: (Y/N)

- User name & Password

31. Select **Enabled** and then press <Enter>.

This option allows you to add users and passwords from the WebGUI. If the option is disabled, then only the administrator has MEBx remote access.

Intel(R) Management Engine BIOS Extension v4.0.4.0003
Copyright(C) 2003-08 Intel Corporation. All Rights Reserved.

[INTEL(R) AMT CONFIGURATION]

Host Name
TCP/IP
Provision Model
Setup and Configuration ▶
Un-Provision
SOL/IDE-R
Password Policy
Secure Firmware Update

[ESC]-Exit

[↑↓]-Select

[ENTER]-Access

Username & Password

[] DISABLED

[*] ENABLED

32. For Serial Over LAN (SOL/IDE-R), select **Enabled** and then press <Enter>.

Intel(R) Management Engine BIOS Extension v4.0.4.0003
Copyright(C) 2003-08 Intel Corporation. All Rights Reserved.

[INTEL(R) AMT CONFIGURATION]

Host Name
TCP/IP
Provision Model
Setup and Configuration ▶
Un-Provision
SOL/IDE-R
Password Policy
Secure Firmware Update

[ESC]-Exit

[↑↓]-Select

[ENTER]-Access

Serial Over LAN
[] DISABLED
[*] ENABLED

33. For IDE Redirection<, select **Enabled** and then press <Enter>.

Intel(R) Management Engine BIOS Extension v4.0.4.0003
Copyright(C) 2003-08 Intel Corporation. All Rights Reserved.

[INTEL(R) AMT CONFIGURATION]

Host Name
TCP/IP
Provision Model
Setup and Configuration ▶
Un-Provision
SOL/IDE-R
Password Policy
Secure Firmware Update

[ESC]-Exit

[↑↓]-Select

[ENTER]-Access

IDE Redirection
[] DISABLED
[*] ENABLED

Secure Firmware Update is the next option. The default setting is **Enabled**.

Intel(R) Management Engine BIOS Extension v4.0.4.0003
Copyright(C) 2003-08 Intel Corporation. All Rights Reserved.

[INTEL(R) AMT CONFIGURATION]

Host Name
TCP/IP
Provision Model
Setup and Configuration ▶
Un-Provision
SOL/IDE-R
Password Policy
Secure Firmware Update

[ESC]-Exit

[↑↓]-Select

[ENTER]-Access

[] DISABLED

[*] ENABLED

Skip Set PRTC.

Intel(R) Management Engine BIOS Extension v4.0.4.0003
Copyright(C) 2003-08 Intel Corporation. All Rights Reserved.

[INTEL(R) AMT CONFIGURATION]

TCP/IP
Provision Model
Setup and Configuration ▶
Un-Provision
SOL/IDE-R
Password Policy
Secure Firmware Update
Set PRTC

Enter PRTC in GMT(UTC) format(YYYY:MM:DD:HH:MM:SS)

[ESC]-Exit

[ENTER]-Submit

Idle Timeout is the next option. The default setting is **1**. This timeout is applicable only when a WoL option is selected for enabling ME for the Enterprise operating mode.

Intel(R) Management Engine BIOS Extension v4.0.4.0003
Copyright(C) 2003-08 Intel Corporation. All Rights Reserved.

[INTEL(R) AMT CONFIGURATION]

Provision Model
Setup and Configuration ▶
Un-Provision
SOL/IDE-R
Password Policy
Secure Firmware Update
Set PRTC
Idle Timeout

Timeout Value (1-65535)

1

[ESC]-Exit

[ENTER]-Submit

34. Select **Return to Previous Menu**, and then press <Enter>.

Intel(R) Management Engine BIOS Extension v4.0.4.0003
Copyright(C) 2003-08 Intel Corporation. All Rights Reserved.

[INTEL(R) AMT CONFIGURATION]

Setup and Configuration ▶

Un-Provision

SOL/IDE-R

Password Policy

Secure Firmware Update

Set PRTC

Idle Timeout

Return to Previous Menu

[ESC]-Exit

[↑↓]-Select

[ENTER]-Access

35. Select **Exit**, and then press <Enter>.

Intel(R) Management Engine BIOS Extension v4.0.4.0003
Copyright(C) 2003-08 Intel Corporation. All Rights Reserved.

[MAIN MENU]

Intel(R) ME Configuration ▶
Intel(R) AMT Configuration ▶
Change Intel(R) ME Password
Exit

[ESC]-Exit

[↑↓]-Select

[ENTER]-Access

36. Press <y> when the following message appears:

Are you sure you want to exit? (Y/N):

Intel(R) Management Engine BIOS Extension v4.0.4.0003
Copyright(C) 2003-08 Intel Corporation. All Rights Reserved.

[MAIN MENU]

Intel(R) ME Configuration ▶
Intel(R) AMT Configuration ▶
Change Intel(R) ME Password
Exit

[ESC]-Exit

[↑↓]-Select

[ENTER]-Access

[CONFIRM EXIT]

Are you sure you want to exit? (Y/N):

The computer restarts. Turn off the computer and disconnect the power cable. The computer is now in setup state and is ready for [deployment](#).

[Back to Contents Page](#)

MEBx Interface (SMB Mode)

The Intel® Management Engine BIOS Extension (MEBx) is an optional ROM module that Intel provides to Dell™ to be included in the Dell BIOS. The MEBx has been customized for Dell computers.

Dell also supports setup and configuration of Intel AMT in the small and medium business (SMB) mode. The only setting not required in the SMB mode is the **Set PID and PPS** option. Also, the **Provision Model** option is set to **Small Business** instead of **Enterprise**.

Follow the steps below to set up and configure Intel AMT in the SMB mode.

ME Configuration

To enable Intel Management Engine (ME) on the target platform, perform the following steps:

1. Press <Ctrl><p> at the Dell logo screen to enter the MEBx screens.
2. Type `admin` in the **Intel ME Password** field. Press <Enter>. Passwords are case sensitive.

You must change the default password before making changes to the MEBx options.

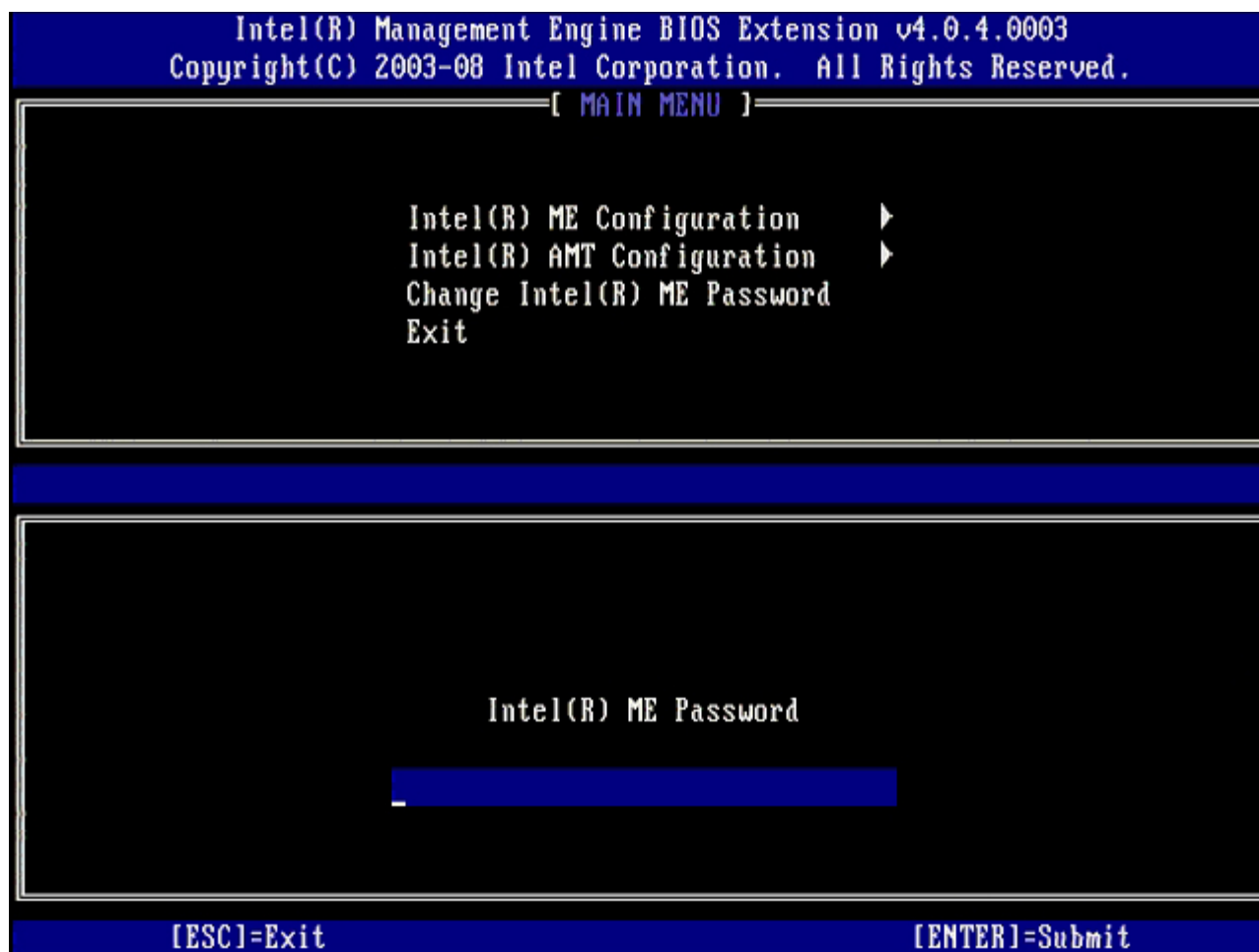

3. Select **Change Intel ME Password**, and then press <Enter>.
4. Type the new password twice for verification.

The new password must include the following elements:

- o Eight characters
- o One uppercase letter
- o One lowercase letter

- o A number
 - o A special (nonalphanumeric) character, such as !, \$, or ; excluding the :, ", and , characters.)
- The underscore (_) and spacebar are valid password characters but do NOT add to the password complexity.

5. Change the password to establish Intel AMT ownership.

The computer then goes from the factory-default state to the setup state.

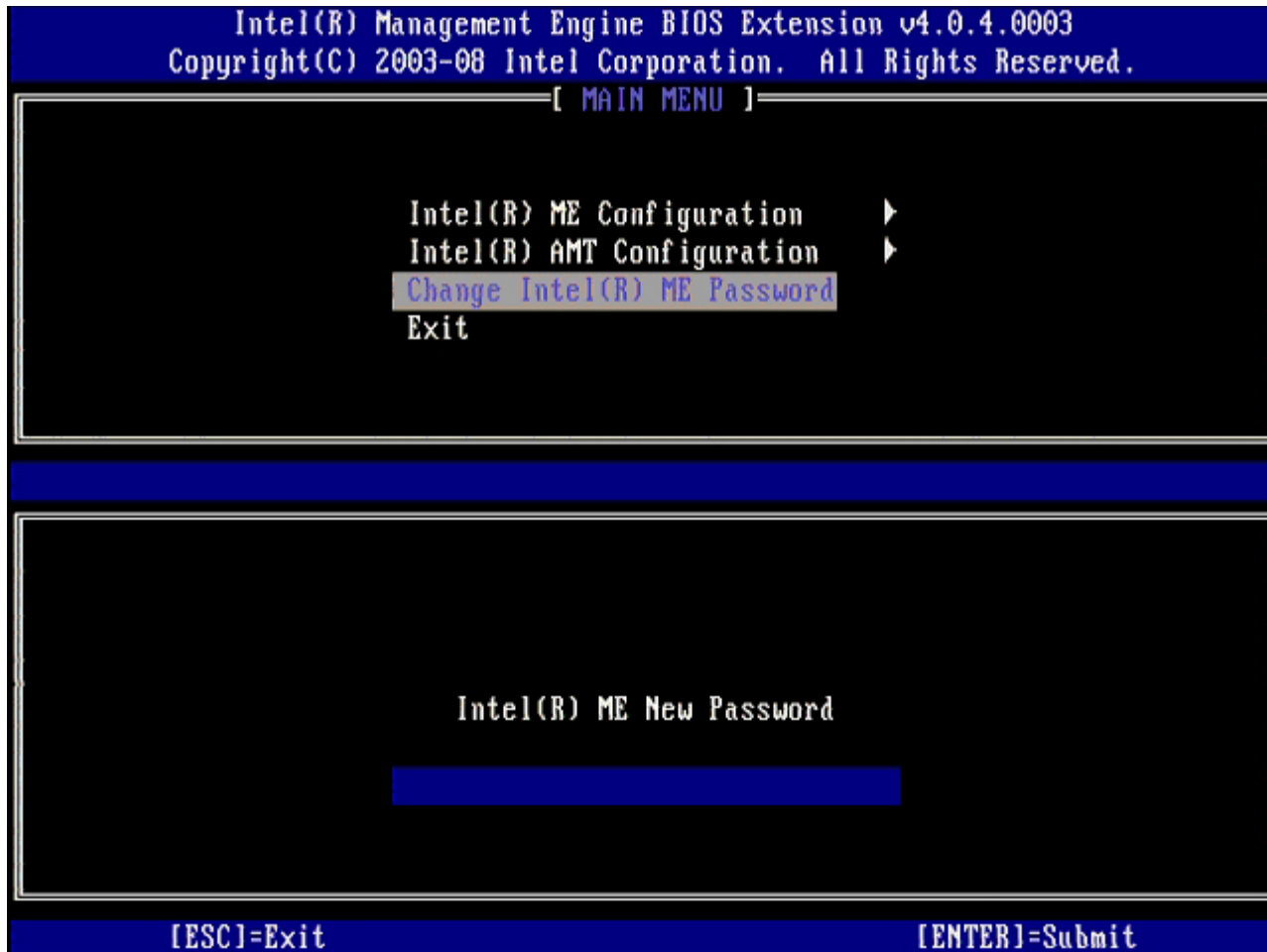

6. Select **Intel ME Configuration**, and then press <Enter>.

ME Platform Configuration allows you to configure ME features such as power options, firmware update capabilities, and so on.

Intel(R) Management Engine BIOS Extension v4.0.4.0003
Copyright(C) 2003-08 Intel Corporation. All Rights Reserved.

[MAIN MENU]

Intel(R) ME Configuration ▶
Intel(R) AMT Configuration ▶
Change Intel(R) ME Password
Exit

[ESC]-Exit

[↑↓]-Select

[ENTER]-Access

7. Press <y> when the following message appears:

System resets after configuration change. Continue (Y/N).

Intel(R) Management Engine BIOS Extension v4.0.4.0003
Copyright(C) 2003-08 Intel Corporation. All Rights Reserved.

[MAIN MENU]

Intel(R) ME Configuration ▶
Intel(R) AMT Configuration ▶
Change Intel(R) ME Password
Exit

[ESC]-Exit

[↑↓]-Select

[ENTER]-Access

[Caution]
System resets after configuration changes
Continue: (Y/N)

Intel ME State Control is the next option. The default setting for this option is **Enabled**. Do not change this setting to **Disabled**. If you want to disable Intel AMT, change the **Manageability Feature Selection** option to **None** later in this procedure.

Intel(R) Management Engine BIOS Extension v4.0.4.0003
Copyright(C) 2003-08 Intel Corporation. All Rights Reserved.

[INTEL(R) ME PLATFORM CONFIGURATION]

Intel(R) ME State Control

Intel(R) ME Firmware Local Update

Intel(R) ME Features Control ▶

Intel(R) ME Power Control ▶

Return to Previous Menu

[ESC]-Exit

[↑↓]-Select

[ENTER]-Access

[] DISABLED

[*] ENABLED

8. Select **Intel ME Firmware Local Update** and then press <Enter>.
9. Select either **Enabled** or **Disabled**, and then press <Enter>.

The default setting for this option is **Disabled**.

Intel(R) Management Engine BIOS Extension v4.0.4.0003
Copyright(C) 2003-08 Intel Corporation. All Rights Reserved.

[INTEL(R) ME PLATFORM CONFIGURATION]

Intel(R) ME State Control

Intel(R) ME Firmware Local Update

Intel(R) ME Features Control ▶

Intel(R) ME Power Control ▶

Return to Previous Menu

[ESC]-Exit

[↑↓]-Select

[ENTER]-Access

[] DISABLED

[*] ENABLED

10. Select **Intel ME Features Control**, and then press <Enter>.

Intel(R) Management Engine BIOS Extension v4.0.4.0003
Copyright(C) 2003-08 Intel Corporation. All Rights Reserved.

[INTEL(R) ME PLATFORM CONFIGURATION]

Intel(R) ME State Control
Intel(R) ME Firmware Local Update
Intel(R) ME Features Control ▶
Intel(R) ME Power Control ▶
Return to Previous Menu

[ESC]-Exit

[↑↓]-Select

[ENTER]-Access

Manageability Feature Selection is the next option. This feature sets the platform management mode. The default setting is **Intel AMT**. Selecting the **None** option disables all remote management capabilities.

Intel(R) Management Engine BIOS Extension v4.0.4.0003
Copyright(C) 2003-08 Intel Corporation. All Rights Reserved.

[INTEL(R) ME FEATURES CONTROL]

Manageability Feature Selection

Return to Previous Menu

[ESC]-Exit

[↑↓]-Select

[ENTER]-Access

[] NONE

[*] Intel(R) AMT

[] ASF

11. Select **Return to Previous Menu**, and then press <Enter>.

Intel(R) Management Engine BIOS Extension v4.0.4.0003
Copyright(C) 2003-08 Intel Corporation. All Rights Reserved.

[INTEL(R) ME FEATURES CONTROL]

Manageability Feature Selection

Return to Previous Menu

[ESC]-Exit

[↑↓]-Select

[ENTER]-Access

12. Select **Intel ME Power Control**, and then press <Enter>.

Intel(R) Management Engine BIOS Extension v4.0.4.0003
Copyright(C) 2003-08 Intel Corporation. All Rights Reserved.

[INTEL(R) ME PLATFORM CONFIGURATION]

- Intel(R) ME State Control
- Intel(R) ME Firmware Local Update
- Intel(R) ME Features Control ▶
- Intel(R) ME Power Control ▶
- Return to Previous Menu

[ESC]-Exit

[↑↓]-Select

[ENTER]-Access

Intel ME ON in Host Sleep States is the next option. The default setting is **Mobile: ON in S0**.

Intel(R) Management Engine BIOS Extension v4.0.4.0003
Copyright(C) 2003-08 Intel Corporation. All Rights Reserved.

[INTEL(R) ME POWER CONTROL]

Intel(R) ME ON in Host Sleep States
Return to Previous Menu

[ESC]-Exit

[↑↓]-Select

[ENTER]-Access

[*] Mobile: ON in S0

[] Mobile: ON in S0, S3/AC

[] Mobile: ON in S0, S3/AC, S4-5/AC

[] Mobile: ON in S0, ME Wake in S3/AC

[] Mobile: ON in S0, ME Wake in S3/AC, S4-5/AC

13. Select **Return to Previous Menu** and then press <Enter>.

Intel(R) Management Engine BIOS Extension v4.0.4.0003
Copyright(C) 2003-08 Intel Corporation. All Rights Reserved.

[INTEL(R) ME POWER CONTROL]

Intel(R) ME ON in Host Sleep States
Return to Previous Menu

[ESC]-Exit

[↑↓]-Select

[ENTER]-Access

14. Select **Return to Previous Menu**, and then press <Enter>.

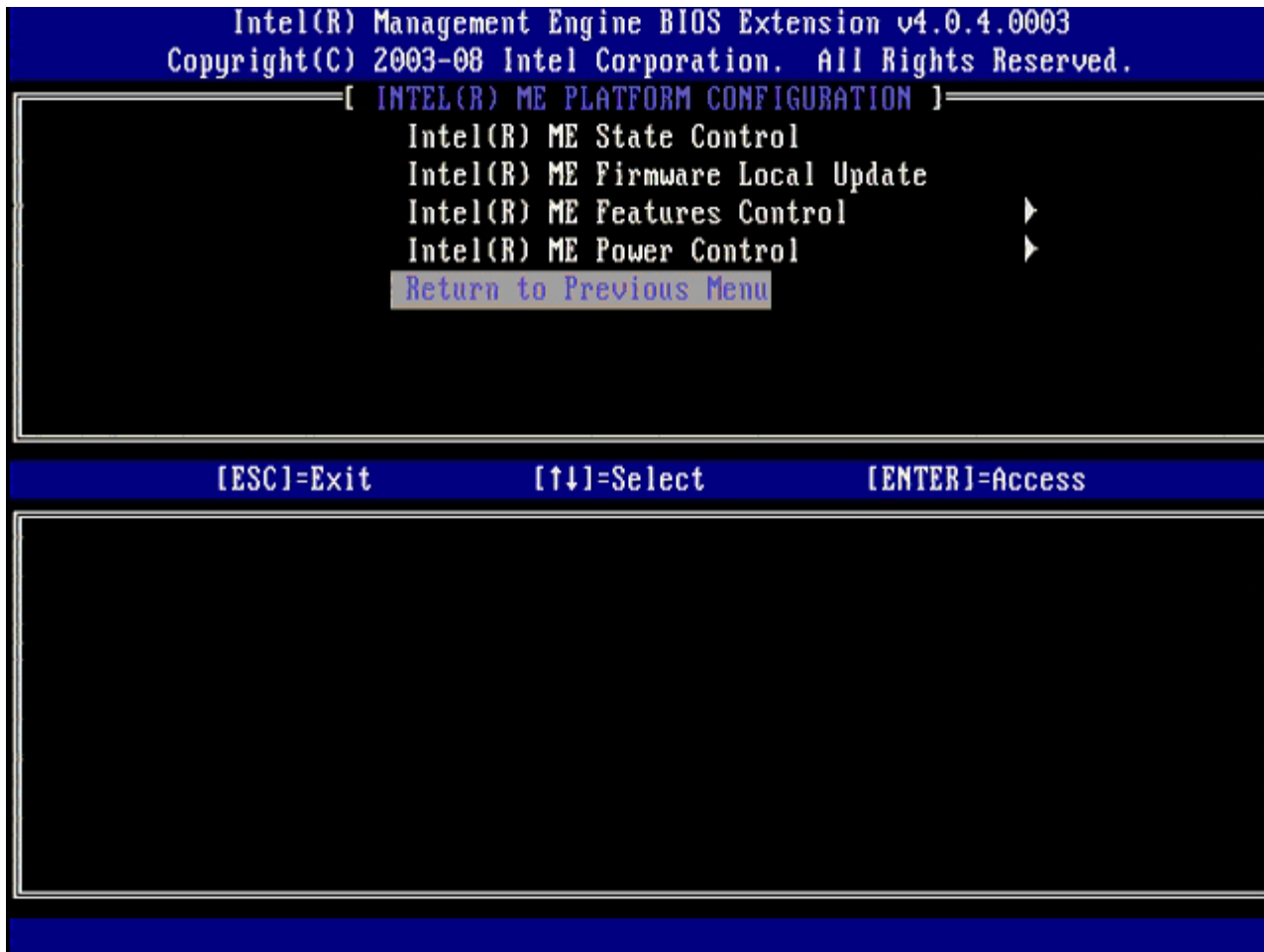

15. Exit the MEBx Setup and save the ME configuration.

The computer displays an Intel ME Configuration Complete message and then restarts. After the ME configuration is complete, you can configure the Intel AMT settings.

Intel AMT Configuration

Enabling Intel AMT for SMB Mode

1. At the initial boot screen, press <Ctrl><p> to re-enter the MEBx screens.
2. When a prompt for the password appears, enter the new Intel ME password.
3. Select **Intel AMT Configuration**, and then press <Enter>.

Intel(R) Management Engine BIOS Extension v4.0.4.0003
Copyright(C) 2003-08 Intel Corporation. All Rights Reserved.

[MAIN MENU]

Intel(R) ME Configuration ▶
Intel(R) AMT Configuration ▶
Change Intel(R) ME Password
Exit

[ESC]-Exit

[↑↓]-Select

[ENTER]-Access

4. Select **Host Name**, and then press <Enter>.
5. Type in a unique name for this Intel AMT machine, and then press <Enter>.

Spaces are not accepted in the host name. Make sure there is not a duplicate host name on the network. Host names can be used in place of the computer's IP for any applications requiring the IP address.

Intel(R) Management Engine BIOS Extension v4.0.4.0003
Copyright(C) 2003-08 Intel Corporation. All Rights Reserved.

[INTEL(R) AMT CONFIGURATION]

Host Name

TCP/IP

Provision Model

Setup and Configuration ▶

Un-Provision

SOL/IDE-R

Password Policy

Secure Firmware Update

Computer host name

[ESC]-Exit

[ENTER]-Submit

6. Select **TCP/IP**, and then press <Enter>.
7. Press <n> when the following message appears:
 - [DHCP Enable] Disable DHCP (Y/N)

Intel(R) Management Engine BIOS Extension v4.0.4.0003
Copyright(C) 2003-08 Intel Corporation. All Rights Reserved.

[INTEL(R) AMT CONFIGURATION]

Host Name
TCP/IP
Provision Model
Setup and Configuration ▶
Un-Provision
SOL/IDE-R
Password Policy
Secure Firmware Update

[ESC]-Exit

[↑↓]-Select

[ENTER]-Access

[DHCP Enabled]
Disable DHCP: (Y/N)

8. Type the domain name into the field.

Intel(R) Management Engine BIOS Extension v4.0.4.0003
Copyright(C) 2003-08 Intel Corporation. All Rights Reserved.

[INTEL(R) AMT CONFIGURATION]

Host Name

TCP/IP

Provision Model

Setup and Configuration ▶

Un-Provision

SOL/IDE-R

Password Policy

Secure Firmware Update

Domain name

[ESC]-Exit

[ENTER]-Submit

9. Select **Provision Model** from the menu, and then press <Enter>.
10. Press <y> when the following message appears:
 - [Enterprise] change to Small Business: (Y/N)

Intel(R) Management Engine BIOS Extension v4.0.4.0003
Copyright(C) 2003-08 Intel Corporation. All Rights Reserved.

[INTEL(R) AMT CONFIGURATION]

Host Name
TCP/IP
Provision Model
Setup and Configuration ▶
Un-Provision
SOL/IDE-R
Password Policy
Secure Firmware Update

[ESC]-Exit

[↑↓]-Select

[ENTER]-Access

[Enterprise]

Change to Small Business: (Y/N)

11. Skip the **Un-Provision** option. This option returns the computer to factory defaults. See the ["Return to Default"](#) section for more information about unprovisioning.
12. Select **SOL/IDE-R**. Press <Enter>.

Intel(R) Management Engine BIOS Extension v4.0.4.0003
Copyright(C) 2003-08 Intel Corporation. All Rights Reserved.

[INTEL(R) AMT CONFIGURATION]

Host Name
TCP/IP
Provision Model
Un-Provision
SOL/IDE-R
Password Policy
Secure Firmware Update
Set PRTC

[ESC]-Exit

[↑↓]-Select

[ENTER]-Access

13. Press <y> when The following message appears:
 - [Caution] System resets after configuration changes. Continue: (Y/N)

Intel(R) Management Engine BIOS Extension v4.0.4.0003
Copyright(C) 2003-08 Intel Corporation. All Rights Reserved.

[INTEL(R) AMT CONFIGURATION]

Host Name
TCP/IP
Provision Model
Un-Provision
SOL/IDE-R
Password Policy
Secure Firmware Update
Set PRTC

[ESC]-Exit

[↑↓]-Select

[ENTER]-Access

[Caution]

System resets after configuration changes
Continue: (Y/N)

14. Select **Enabled** for **Username & Password**, and then press <Enter>.

This option allows you to add users and passwords from the WebGUI. If the option is disabled, then only the administrator has MEBx remote access.

Intel(R) Management Engine BIOS Extension v4.0.4.0003
Copyright(C) 2003-08 Intel Corporation. All Rights Reserved.

[INTEL(R) AMT CONFIGURATION]

Host Name
TCP/IP
Provision Model
Un-Provision
SOL/IDE-R
Password Policy
Secure Firmware Update
Set PRTC

[ESC]-Exit

[↑↓]-Select

[ENTER]-Access

Username & Password

[] DISABLED

[*] ENABLED

15. For **Serial Over LAN**, select **Enabled** and then press <Enter>.

Intel(R) Management Engine BIOS Extension v4.0.4.0003
Copyright(C) 2003-08 Intel Corporation. All Rights Reserved.

[INTEL(R) AMT CONFIGURATION]

Host Name
TCP/IP
Provision Model
Un-Provision
SOL/IDE-R
Password Policy
Secure Firmware Update
Set PRTC

[ESC]-Exit

[↑↓]-Select

[ENTER]-Access

Serial Over LAN

[] DISABLED

[*] ENABLED

16. For **IDE Redirection**, select **Enabled** and then press <Enter>.

Intel(R) Management Engine BIOS Extension v4.0.4.0003
Copyright(C) 2003-08 Intel Corporation. All Rights Reserved.

[INTEL(R) AMT CONFIGURATION]

Host Name
TCP/IP
Provision Model
Un-Provision
SOL/IDE-R
Password Policy
Secure Firmware Update
Set PRTC

[ESC]-Exit

[↑↓]-Select

[ENTER]-Access

IDE Redirection
[] DISABLED
[*] ENABLED

Secure Firmware Update is the next option. The default setting is **Enabled**.

Intel(R) Management Engine BIOS Extension v4.0.4.0003
Copyright(C) 2003-08 Intel Corporation. All Rights Reserved.

[INTEL(R) AMT CONFIGURATION]

Host Name
TCP/IP
Provision Model
Un-Provision
SOL/IDE-R
Password Policy
Secure Firmware Update
Set PRTC

[ESC]-Exit

[↑↓]-Select

[ENTER]-Access

[] DISABLED

[*] ENABLED

17. Skip Set PRTC.

Intel(R) Management Engine BIOS Extension v4.0.4.0003
Copyright(C) 2003-08 Intel Corporation. All Rights Reserved.

[INTEL(R) AMT CONFIGURATION]

Host Name
TCP/IP
Provision Model
Un-Provision
SOL/IDE-R
Password Policy
Secure Firmware Update
Set PRTC

Enter PRTC in GMT(UTC) format(YYYY:MM:DD:HH:MM:SS)

[ESC]-Exit

[ENTER]-Submit

Idle Timeout is the next option. The default setting is **1**. This timeout is applicable only when a WoL option is selected for [Intel ME ON in Host Sleep States](#) screen of the process for enabling ME for the Enterprise operating mode.

Intel(R) Management Engine BIOS Extension v4.0.4.0003
Copyright(C) 2003-08 Intel Corporation. All Rights Reserved.

[INTEL(R) AMT CONFIGURATION]

TCP/IP
Provision Model
Un-Provision
SOL/IDE-R
Password Policy
Secure Firmware Update
Set PRTC
Idle Timeout

Timeout Value (1-65535)

1

[ESC]-Exit

[ENTER]-Submit

18. Select **Return to Previous Menu**, and then press <Enter>.

Intel(R) Management Engine BIOS Extension v4.0.4.0003
Copyright(C) 2003-08 Intel Corporation. All Rights Reserved.

[INTEL(R) AMT CONFIGURATION]

Provision Model

Un-Provision

SOL/IDE-R

Password Policy

Secure Firmware Update

Set PRTC

Idle Timeout

Return to Previous Menu

[ESC]-Exit

[↑↓]-Select

[ENTER]-Access

19. Select **Exit**, and then press <Enter>.

Intel(R) Management Engine BIOS Extension v4.0.4.0003
Copyright(C) 2003-08 Intel Corporation. All Rights Reserved.

[MAIN MENU]

Intel(R) ME Configuration ▶
Intel(R) AMT Configuration ▶
Change Intel(R) ME Password
Exit

[ESC]-Exit

[↑↓]-Select

[ENTER]-Access

20. Press <y> when the following message appears:

Are you sure you want to exit? (Y/N):

Intel(R) Management Engine BIOS Extension v4.0.4.0003
Copyright(C) 2003-08 Intel Corporation. All Rights Reserved.

[MAIN MENU]

Intel(R) ME Configuration ▶
Intel(R) AMT Configuration ▶
Change Intel(R) ME Password
Exit

[ESC]-Exit

[↑↓]-Select

[ENTER]-Access

[CONFIRM EXIT]

Are you sure you want to exit? (Y/N):

21. After the computer restarts, turn off the computer and disconnect the power cable.

The computer is now in setup state and is ready for [deployment](#).

[Back to Contents Page](#)

System Deployment

Once you are ready to deploy a computer to a user, plug the computer into a power source and connect it to the network. Use the integrated Intel® 82566DM NIC. Intel Active Management Technology (Intel AMT) does not work with any other NIC solution.

When the computer is turned on, it immediately looks for a setup and configuration server (SCS). If the computer finds this server, the Intel AMT capable computer sends a **Hello** message to the server.

DHCP and DNS must be available for the setup and configuration server search to automatically succeed. If DHCP and DNS are not available, then the setup and configuration servers (SCS) IP address must be manually entered into the Intel AMT capable computer's MEBx.

The **Hello** message contains the following information:

- Provisioning ID (PID)
- Universally Unique Identifier (UUID)
- IP address
- ROM and firmware (FW) version numbers

The **Hello** message is transparent to the end user. There is no feedback mechanism to tell you that the computer is broadcasting the message. The SCS uses the information in the **Hello** message to initiate a Transport Layer Security (TLS) connection to the Intel AMT capable computer using a TLS Pre-Shared key (PSK) cipher suite if TLS is supported.

The SCS uses the PID to look up the provisioning passphrase (PPS) in the provisioning server database and uses the PPS and PID to generate a TLS Pre-Master Secret. TLS is optional. For secure and encrypted transactions, use TLS if the infrastructure is available. If you do not use TLS, then HTTP Digest is used for mutual authentication. HTTP Digest is not as secure as TLS. The SCS logs into the Intel AMT computer with the username and password and provisions the following required data items:

- New PPS and PID (for future setup and configuration)
- TLS certificates
- Private keys
- Current date and time
- HTTP Digest credentials
- HTTP Negotiate credentials

The computer goes from the setup state to the provisioned state, and then Intel AMT is fully operational. Once in the provisioned state, the computer can be remotely managed.

[Back to Contents Page](#)

Operating System Drivers

Within the operating system, two drivers must be installed to remove unknown devices in the Device Manager. These drivers are discussed below.

SOL/LMS Driver

The Intel® AMT Serial-Over-LAN (SOL) / Local Manageability Service (LMS) driver is available on support.dell.com and on the ResourceCD under **Chipset Drivers**. The driver is labeled *Intel AMT SOL/LMS*. Once the driver is obtained, execute the file; it unzips and prompts the user to continue the installation process.

Once you install the SOL/LMS driver, the **PCI Serial Port** entry becomes the **Intel Active Management Technology - SOL (COM3)** entry.

HECI Driver

The Intel AMT Host Embedded Controller Interface (HECI) driver is available on support.dell.com and on the ResourceCD under **Chipset Drivers**. The driver is labeled *Intel AMT HECI*. Once the driver is obtained, execute the file; it unzips and prompts the user to continue the installation process.

Once you install the HECI drivers, the **PCI Simple Communications Controller** entry becomes the **Intel Management Engine Interface** entry.

[Back to Contents Page](#)

Intel AMT WebGUI

The Intel® AMT WebGUI is a Web browser-based interface for limited remote computer management. The WebGUI is often used as a test to determine if Intel AMT setup and configuration was performed properly on a computer. A successful remote connection between a remote computer and the host computer running the WebGUI indicates proper Intel AMT setup and configuration on the remote computer.

The Intel AMT WebGUI is accessible from any Web browser, such as the Internet Explorer® or Netscape® applications.

Limited remote computer management includes:

- Hardware inventory
- Event logging
- Remote computer reset
- Changing of network settings
- Addition of new users

WebGUI support is enabled by default for SMB setup and configured computers. WebGUI support for Enterprise setup and configured computers is determined by the setup and configuration server. Information on using the WebGUI interface is available on the [Intel AMT website](#).

An older version of the WebGUI interface is available at [Intel AMT Small Business Administrator's Guide](#) under **Using the Web Browser Interface** on page 4.

Follow the steps below to connect to the Intel AMT WebGUI on a computer that has been configured and set up :

1. Turn on an Intel AMT capable computer that has completed Intel AMT setup and configuration.
2. Launch a Web browser from a separate computer, such as a management computer on the same subnet as the Intel AMT computer.
3. Connect to the IP address specified in the MEBx and port of the Intel AMT capable computer. (example: `http://ip_address:16992` or `http://192.168.2.1:16992`)
 - By default, the port is 16992. Use port 16993 and `https://` to connect to the Intel AMT WebGUI on a computer that has been configured and set up in the Enterprise mode.
 - If DHCP is used, then use the fully qualified domain name (FQDN) for the ME. The FQDN is the combination of the host name and domain. (example: `http://host_name:16992` or `http://system1:16992`)

The management computer makes a TCP connection to the Intel AMT capable computer and accesses the top level Intel AMT-embedded Web page within the Management Engine of the Intel AMT capable computer.

Type the username and password. The default username is `admin` and the password is what was set during Intel AMT setup in the MEBx. Review the computer information and make any necessary changes. You can change the MEBx password for the remote computer in the WebGUI. Changing the password in the WebGUI or a remote console results in two passwords. The new password, known as the remote MEBx password, only works remotely with the WebGUI or remote console. The local MEBx password used to locally access the MEBx is not changed. You have to remember both the local and remote MEBx passwords to access the computer MEBx locally and remotely. When the MEBx password is initially set in Intel AMT setup, the password serves as both the local and remote password. If the remote password is changed, then the passwords are out of sync. Select **Exit**.

AMT Redirection Overview

Intel® AMT makes it possible to redirect serial and IDE communications from a managed client to a management console regardless of the boot and power state of the managed client. The client need only have the Intel AMT capability, a connection to a power source, and a network connection. Intel AMT supports Serial Over LAN (SOL, text/keyboard redirection) and IDE Redirection (IDER, CD-ROM redirection) over TCP/IP.

Serial Over LAN Overview

Serial Over LAN (SOL) is the ability to emulate serial port communication over a standard network connection. SOL can be used for most management applications where a local serial port connection is normally required.

When an active SOL session is established between an Intel AMT-enabled client and a management console using the Intel AMT redirection library, the client's serial traffic is redirected through Intel AMT over the LAN connection and made available to the management console. Similarly, the management console may send serial data over the LAN connection that appears to have come through the client's serial port.

IDE Redirection Overview

IDE Redirection (IDER) is capable of emulating an IDE CD drive or a legacy floppy or LS-120 drive over a standard network connection. IDER enables a management machine to attach one of its local drives to a managed client over the network. Once an IDER session is established, the managed client can use the remote device as if it were directly attached to one of its own IDE channels. This can be useful for remotely booting an otherwise unresponsive computer. IDER does not support the DVD format.

For example, IDER is used to boot a client with a corrupt operating system. First, a valid boot disk is loaded into the management console disk drive. This drive is then passed as an argument when the management console opens the IDER TCP session. Intel AMT registers the device as a virtual IDE device on the client, regardless of its power or boot state. Both SOL and IDER may be used together since the client BIOS may need to be configured to boot from the virtual IDE device.

Troubleshooting

This page describes a few basic troubleshooting steps to follow if problems are experienced with the Intel® AMT configuration. Remember to always check DSN for more troubleshooting options.

Return to Default

Return to default is also known as un-provisioning. An Intel AMT setup and configured computer can be un-provisioned using the Intel AMT Configuration screen and the **Un-Provision** option.

Follow the steps below to un-provision a computer:

1. Select **Un-Provision** and then select **Full Un-provision**.

Full un-provisioning is available for SMB Mode provisioned computers. This option returns all Intel AMT configuration settings to factory defaults and does NOT reset ME configuration settings or passwords. Full and partial un-provisioning is available for Enterprise Mode provisioned computers. Partial un-provisioning returns all Intel AMT configuration settings to factory defaults with the exception of the PID and PPS. Partial un-provisioning does NOT reset ME configuration settings or passwords.

An un-provisioning message displays after about 1 minute. After un-provisioning completes, control is passed back to the Intel AMT Configuration screen. **Provisioning Server**, **Set PID and PPS**, and **Set PRTC** options are available again because the computer is set to the default Enterprise Mode.

2. Select **Return to previous menu**.
3. Select **Exit** and then press <y>.

The computer restarts.

Firmware Flash

Flash the firmware to upgrade to newer versions of Intel AMT. The automatic flash feature can be disabled by selecting **Disabled** under the **Secure Firmware Update** setting in the MEBx interface. If this setting is disabled, a firmware error message appears when flashing the BIOS.

The firmware CANNOT be flashed to an older version or to the current version installed. The firmware flash, when available, is located on the support.dell.com site for download.

Serial-Over-LAN (SOL) / IDE Redirection (IDE-R)

If you cannot use IDE-R and SOL, follow these steps:

1. At the initial boot screen, press <Ctrl><p> to enter the MEBx screens.
2. When a prompt for the password appears, enter the new Intel ME password.
3. Select **Intel AMT Configuration**, and then press <Enter>.
4. Select **Un-Provision**, and then press <Enter>.
5. Select **Full Unprovision**, and then press <Enter>.
6. Reconfigure the settings under the **Intel AMT Configuration** menu option shown [here](#).

Error Message - Not able to enter the MEBx on POST

The MEBx requires the DIMM A slot to be populated otherwise the following message appears upon POST and you are unable to enter the MEBx interface.

Bad ME memory configuration

DIMM A is located beneath the keyboard. For instructions on accessing this slot, refer to the system documentation.

[Back to Contents Page](#)

USB Setup and Configuration

The default console package provided is the Dell™ Client Management (DCM) application. This section provides the procedure to set up and configure Intel® AMT with the DCM package. As mentioned earlier in the document, several other packages are available through third-party vendors.

The computer must be configured and seen by the DNS server before you begin this process. Also, a USB storage device is required and must conform to the requirements listed on the "Using a USB Device" page.

The nature of management software is that it is not always dynamic or real time. In fact, sometimes if you tell a computer to do something, such as to reboot, you may just have to do it again and it will work.

Format a USB device with the FAT16 file system and no volume label and then set it aside.

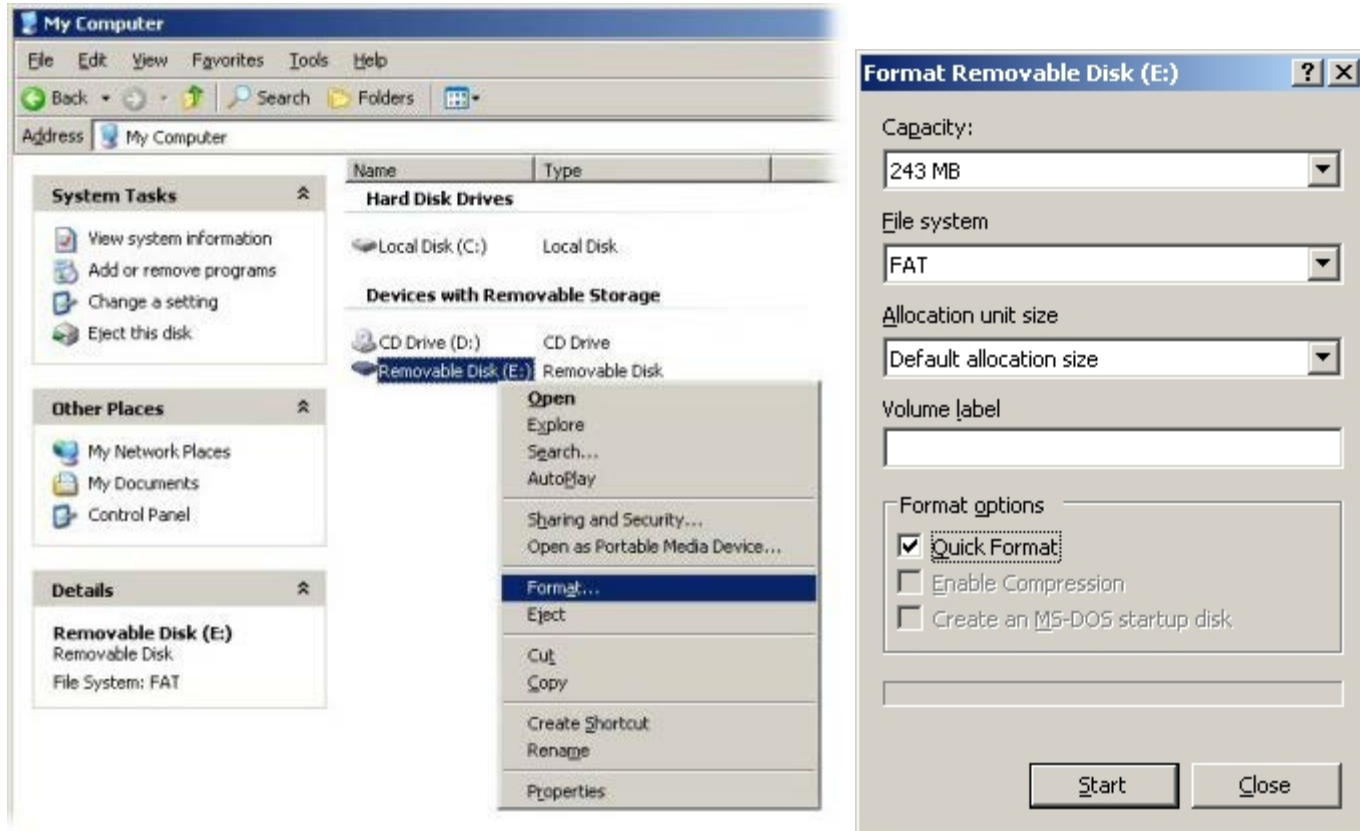

Open the Altiris® Dell Client Manager application by double clicking the desktop icon or through the Start menu.

Select **AMT Quick Start** from the left navigation menu to open the Altiris Console.

Altiris Quick Start Console - Windows Internet Explorer

http://altirisbox.tnipro.local/Altiris/NS/QuickStart.aspx?ConsoleGuid=99814d8b-416f-4c01-8add-e2f1d3c74acf

Altiris Quick Start Console

DELL™ Dell Client Manager *Standard*

altiris

Dell Client Manager *Standard*

Getting Started

- Discover Manageable Resources
- Install the Altiris Agent
- Configure Altiris Agent settings

Enable Hardware Management

- Discover Dell Client Systems
- Configure Agents for 32-bit Hardware Management
- Configure Agents for 64-bit Hardware Management
- View Client Systems Discovery Results
- View Client Systems Configured for Hardware Management

Hardware Management Tasks

- Scan for Inventory Data
- Scan for Current BIOS Settings
- Configure BIOS Settings
- Upgrade BIOS Version
- Set Monitoring and Alerts

ASF and AMT Setup and Tasks

- ASF Quick Start
- AMT Quick Start**

Summaries

- Dell Client Discovery and Installation Summary
- BIOS Configuration
- BIOS Upgrades

Reports

- Dell Client Manager Agent

Welcome

Welcome to Dell Client Manager Standard. This hardware management solution lets you manage your Dell Precision workstations, OptiPlex desktops and Latitude notebooks from a remote management console. Management capabilities for certain older models as well as Dell Inspiron notebooks and Dimension desktops are limited to discovery only. See the Product Guide for a complete list of supported models. Dell Client Manager Standard includes a 90 day license. If the license is allowed to expire, inventory functions will cease functioning. To obtain a free, unlimited license you must register your product. Once you have obtained your unlimited license you will need to install it. [Click here to install a license.](#)

Getting Started

Quick Start Tasks. If you've already installed the Altiris management framework - Altiris Notification Server plus management agents on the systems you wish to manage - you are ready to enable hardware management on your qualified Dell client systems by following the links in the Enable Hardware Management section at the top of the quick start task menu, on the left. Clicking any link on the quick start task menu opens the target task, policy, or report in this window. Click the View Report button on any of the five hardware management task pages to learn the status of the task. Please note that, depending upon your Notification Server configuration settings and other factors, these reports may take some time to begin returning data the first time you enable the policy or task that is being reported on.

First Time Setup. If you've just installed Altiris Notification Server for the first time, there are a few things you need to do first before you can perform Dell Client Manager tasks. Links to these tasks are found under the Getting Started section of the quick start task menu. Also, depending upon your environment and management preferences, you may want to consider adjusting some Notification Server configuration options to better suit your needs. [Learn more...](#)

Click the <+> to expand the **Intel AMT Getting Started** section.

Altiris Console 6.5 - Windows Internet Explorer

http://altirisbox.trvpro.local/Altiris/Console/Default.aspx?ConsoleGuid=3faa8b67-250b-42ad-8186-fe2f49a9e7078&ViewGuid=...

altiris console altirisbox.trvpro.local - TRVPRO\Administrator

Home View Manage Tools Reports Configure Help

Out of Band Management

- Alert Standard Format Getting Started
- Collections
- Configuration
- Intel® AMT Getting Started
- Reports
- Tasks

Intel® AMT Getting Started

Name	Type	Description	Modified By	Modified Date
Section 1. Provisioning	Folder		TRVPRO\Administrator	6/14/2007 1:17:14 PM
Section 2. Intel® AMT Tasks	Folder		TRVPRO\Administrator	6/14/2007 1:17:13 PM

Rows: 1 to 2 of 2
Page: 1 of 1
Rows per page: All

Done Internet 100%

Click the <+> to expand the **Section 1. Provisioning** section.

Altiris Console 6.5 - Windows Internet Explorer

http://altirisbox.trvpro.local/Altiris/Console/Default.aspx?ConsoleGuid=3faa8b67-250b-42ad-8186-fe2f49a9e7078&ViewGuid=...

altiris console altirisbox.trvpro.local - TRVPRO\Administrator

Home View Manage Tools Reports Configure Help

Out of Band Management

- Alert Standard Format Getting Started
- Collections
- Configuration
- Intel® AMT Getting Started
 - Section 1. Provisioning
 - Section 2. Intel® AMT Tasks
- Reports
- Tasks

Section 1. Provisioning

Section 2. Intel® AMT Tasks

My Favorites

- Altiris Console Home

Intel® AMT Getting Started

Name	Type	Description	Modified By	Modified Date
Section 1. Provisioning	Folder		TRVPRO\Administrator	6/14/2007 1:17:14 PM
Section 2. Intel® AMT Tasks	Folder		TRVPRO\Administrator	6/14/2007 1:17:13 PM

Rows: 1 to 2 of 2
Page: 1 of 1
Rows per page: All

Done Internet 100%

Click the <+> to expand the **Basic Provisioning (without TLS)** section.

Altiris Console 6.5 - Windows Internet Explorer

http://altirisbox.trvpro.local/Altiris/Console/Default.aspx?ConsoleGuid=3faa8b67-250b-42ad-8186-fe2f49a9e7078&ViewGuid=...

altiris console altirisbox.trvpro.local - TRVPRO\Administrator

Home View Manage Tools Reports Configure Help

Out of Band Management

- Alert Standard Format Getting Started
- Collections
- Configuration
- Intel® AMT Getting Started
 - Section 1. Provisioning
 - Basic Provisioning (without TLS)
 - Enable Security (TLS)
 - Section 2. Intel® AMT Tasks
- Reports
- Tasks

Favorites

- My Favorites
 - Altiris Console Home

Intel® AMT Getting Started

Name	Type	Description	Modified By	Modified Date
Section 1. Provisioning	Folder		TRVPRO\Administrator	6/14/2007 1:17:14 PM
Section 2. Intel® AMT Tasks	Folder		TRVPRO\Administrator	6/14/2007 1:17:13 PM

Rows: 1 to 2 of 2
Page: 1 of 1
Rows per page: All

Done Internet 100%

Select **Step 1. Configure DNS**.

The notification server with an out-of-band management solution installed must be registered in DNS as "ProvisionServer."

Altiris Console 6.5 - Windows Internet Explorer

http://altirisbox.trvpro.local/Altiris/Console/Default.aspx?ConsoleGuid=3faa8b67-250b-42ad-8186-fe2f49a9e707&ViewGuid=...

altiris console altirisbox.trvpro.local - TRVPRO\Administrator

Home View Manage Tools Reports Configure Help

- Out of Band Management
 - Alert Standard Format Getting Started
 - Collections
 - Configuration
 - Intel® AMT Getting Started
 - Section 1. Provisioning
 - Basic Provisioning (without TLS)
 - Step 1. Configure DNS
 - Step 2. Discover Capabilities
 - Step 3. View Intel® AMT Capable Computers
 - Step 4. Create Profile
 - Step 5. Generate Security Keys
 - Step 6. Configure Automatic Profile Assignments
 - Step 7. Monitor Provisioning Process
 - Step 8. Monitor Profile Assignments
 - Enable Security (TLS)
 - Section 2. Intel® AMT Tasks
 - Reports
 - Tasks

Intel® AMT Getting Started

Name	Type	Description	Modified By	Modified Date
Section 1. Provisioning	Folder		TRVPRO\Administrator	6/14/2007 1:17:14 PM
Section 2. Intel® AMT Tasks	Folder		TRVPRO\Administrator	6/14/2007 1:17:13 PM

Rows: 1 to 2 of 2
Page: 1 of 1
Rows per page: All

Done Internet 100%

Click **Test** on the **DNS Configuration** screen to verify that DNS has the ProvisionServer entry and that it resolves to the correct Intel setup and configuration server (SCS).

Altiris Console 6.5 - Windows Internet Explorer

http://altirisbox.tvrpro.local/Altiris/Console/Default.aspx?ConsoleGuid=3faa8b67-250b-42ad-8186-fe2f49a9e707&ViewGuid=...

altiris console altirisbox.tvrpro.local - TRVPRO\Administrator

Home View Manage Tools Reports Configure Help

Out of Band Management

- Alert Standard Format Getting Started
- Collections
- Configuration
- Intel® AMT Getting Started
 - Section 1. Provisioning
 - Basic Provisioning (without TLS)
 - Step 1. Configure DNS**
 - Step 2. Discover Capabilities
 - Step 3. View Intel® AMT Capable Computers
 - Step 4. Create Profile
 - Step 5. Generate Security Keys
 - Step 6. Configure Automatic Profile Assignments
 - Step 7. Monitor Provisioning Process
 - Step 8. Monitor Profile Assignments
 - Enable Security (TLS)
 - Section 2. Intel® AMT Tasks
 - Reports
 - Tasks

DNS Configuration

Intel® AMT device setup and configuration requires the presence of a Domain Name System (DNS) Server. The DNS must have information for two entities:

- The computer running Intel® SCS Server must be registered in the DNS
- A configured, operational Intel® AMT device must be registered within DNS

Intel® SCS

The Notification Server with Out of Band Management Solution installed (with i.e. Intel® SCS Server is running on this computer) must be registered in the DNS as "ProvisionServer". This must be done in each DNS Domain. When it sends its "Hello" message, the Intel® AMT device first uses the domain name received from the DHCP server. If there is more than one SCS in the domain, the DNS will alternate between the servers. If there are multiple SCS instances or the server platform has a different name, then CNAME records need to be added to the DNS.

Click on the Test button below to verify that DNS has the "ProvisionServer" entry and that it resolves to the correct Intel® SCS Server.

Test

Resolved "ProvisionServer" IP:

Resolved Intel® SCS IP:

Intel® AMT Devices

Ensure that the DNS is configured with the Fully Qualified Domain Names (FQDN) of the Intel® AMT-enabled machines that are being configured.

Intel® AMT devices must be configured to have the same FQDN as the host OS. This stems from the fact the Intel® AMT device is not a secure DNS client and it relies on the host OS to maintain the DNS record. For this reason, the Intel® AMT device snoops the DHCP requests and responses issued by the host OS. The Intel® AMT device then uses the IP provided by the DHCP to the host OS as its own.

When the host OS is down, the Intel® AMT device requests DNS registration of its configured FQDN from the DHCP (option 81). This works only if the DNS and DHCP are

Done

Internet 100%

The IP address for the ProvisionServer and Intel SCS are now visible.

Altiris Console 6.5 - Windows Internet Explorer

http://altirisbox.tvrpro.local/Altiris/Console/Default.aspx?ConsoleGuid=3faa8b67-250b-42ad-8186-fe2f49a9e707&ViewGuid=...

altiris console altirisbox.tvrpro.local - TRVPRO\Administrator

Home View Manage Tools Reports Configure Help

Out of Band Management

- Alert Standard Format Getting Started
- Collections
- Configuration
- Intel® AMT Getting Started
 - Section 1. Provisioning
 - Basic Provisioning (without TLS)
 - Step 1. Configure DNS**
 - Step 2. Discover Capabilities
 - Step 3. View Intel® AMT Capable Computers
 - Step 4. Create Profile
 - Step 5. Generate Security Keys
 - Step 6. Configure Automatic Profile Assignments
 - Step 7. Monitor Provisioning Process
 - Step 8. Monitor Profile Assignments
 - Enable Security (TLS)
 - Section 2. Intel® AMT Tasks
 - Reports
 - Tasks

Favorites

- My Favorites
- Altiris Console Home

DNS Configuration

Intel® AMT device setup and configuration requires the presence of a Domain Name System (DNS) Server. The DNS must have information for two entities:

- The computer running Intel® SCS Server must be registered in the DNS
- A configured, operational Intel® AMT device must be registered within DNS

Intel® SCS

The Notification Server with Out of Band Management Solution installed (with i.e. Intel® SCS Server is running on this computer) must be registered in the DNS as "ProvisionServer". This must be done in each DNS Domain. When it sends its "Hello" message, the Intel® AMT device first uses the domain name received from the DHCP server. If there is more than one SCS in the domain, the DNS will alternate between the servers. If there are multiple SCS instances or the server platform has a different name, then CNAME records need to be added to the DNS.

Click on the Test button below to verify that DNS has the "ProvisionServer" entry and that it resolves to the correct Intel® SCS Server.

Test

Resolved "ProvisionServer" IP: 192.168.20.10
Resolved Intel® SCS IP: 192.168.20.10

Intel® AMT Devices

Ensure that the DNS is configured with the Fully Qualified Domain Names (FQDN) of the Intel® AMT-enabled machines that are being configured.

Intel® AMT devices must be configured to have the same FQDN as the host OS. This stems from the fact the Intel® AMT device is not a secure DNS client and it relies on the host OS to maintain the DNS record. For this reason, the Intel® AMT device snoops the DHCP requests and responses issued by the host OS. The Intel® AMT device then uses the IP provided by the DHCP to the host OS as its own.

When the host OS is down, the Intel® AMT device requests DNS registration of its configured FQDN from the DHCP (option 81). This works only if the DNS and DHCP are

Select **Step 2. Discovery Capabilities.**

Altiris Console 6.5 - Windows Internet Explorer

http://altirisbox.tvrpro.local/Altiris/Console/Default.aspx?ConsoleGuid=3faa8b67-250b-42ad-8186-fe2f49a9e707&ViewGuid=...

altiris console altirisbox.tvrpro.local - TRVPRO\Administrator

Home View Manage Tools Reports Configure Help

Out of Band Management

- Alert Standard Format Getting Started
- Collections
- Configuration
- Intel® AMT Getting Started
 - Section 1. Provisioning
 - Basic Provisioning (without TLS)
 - Step 1. Configure DNS**
 - Step 2. Discover Capabilities
 - Step 3. View Intel® AMT Capable Computers
 - Step 4. Create Profile
 - Step 5. Generate Security Keys
 - Step 6. Configure Automatic Profile Assignments
 - Step 7. Monitor Provisioning Process
 - Step 8. Monitor Profile Assignments
 - Enable Security (TLS)
 - Section 2. Intel® AMT Tasks
 - Reports
 - Tasks

Favorites

- My Favorites
- Altiris Console Home

DNS Configuration

Intel® AMT device setup and configuration requires the presence of a Domain Name System (DNS) Server. The DNS must have information for two entities:

- The computer running Intel® SCS Server must be registered in the DNS
- A configured, operational Intel® AMT device must be registered within DNS

Intel® SCS

The Notification Server with Out of Band Management Solution installed (with i.e. Intel® SCS Server is running on this computer) must be registered in the DNS as "ProvisionServer". This must be done in each DNS Domain. When it sends its "Hello" message, the Intel® AMT device first uses the domain name received from the DHCP server. If there is more than one SCS in the domain, the DNS will alternate between the servers. If there are multiple SCS instances or the server platform has a different name, then CNAME records need to be added to the DNS.

Click on the Test button below to verify that DNS has the "ProvisionServer" entry and that it resolves to the correct Intel® SCS Server.

Resolved "ProvisionServer" IP: 192.168.20.10
Resolved Intel® SCS IP: 192.168.20.10

Intel® AMT Devices

Ensure that the DNS is configured with the Fully Qualified Domain Names (FQDN) of the Intel® AMT-enabled machines that are being configured.

Intel® AMT devices must be configured to have the same FQDN as the host OS. This stems from the fact the Intel® AMT device is not a secure DNS client and it relies on the host OS to maintain the DNS record. For this reason, the Intel® AMT device snoops the DHCP requests and responses issued by the host OS. The Intel® AMT device then uses the IP provided by the DHCP to the host OS as its own.

When the host OS is down, the Intel® AMT device requests DNS registration of its configured FQDN from the DHCP (option 81). This works only if the DNS and DHCP are

Done

Verify that the setting is **Enabled**. If **Disabled**, click the check box next to **Disabled** and click **Apply**.

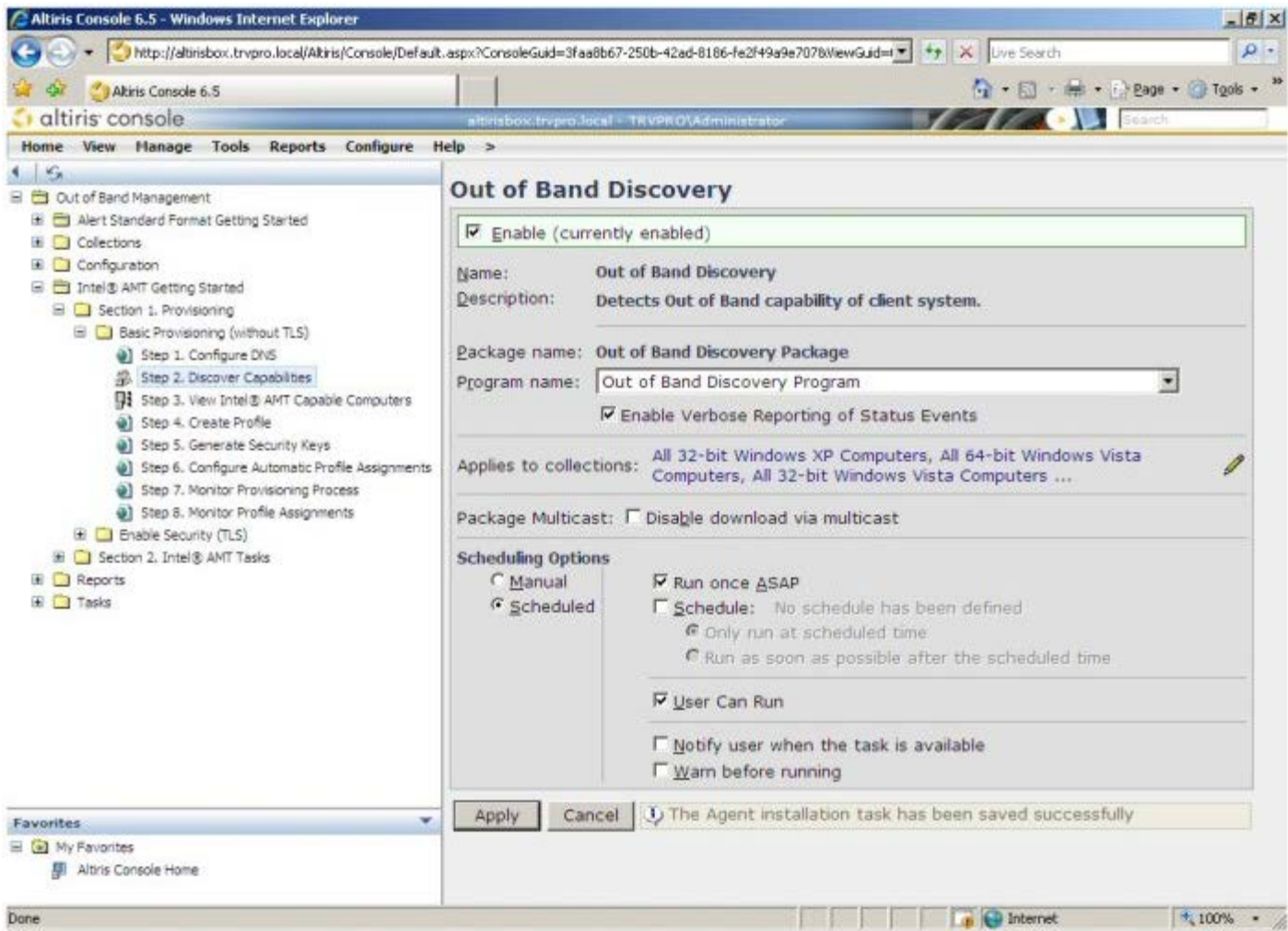

Select **Step 3. View Intel AMT Capable Computers.**

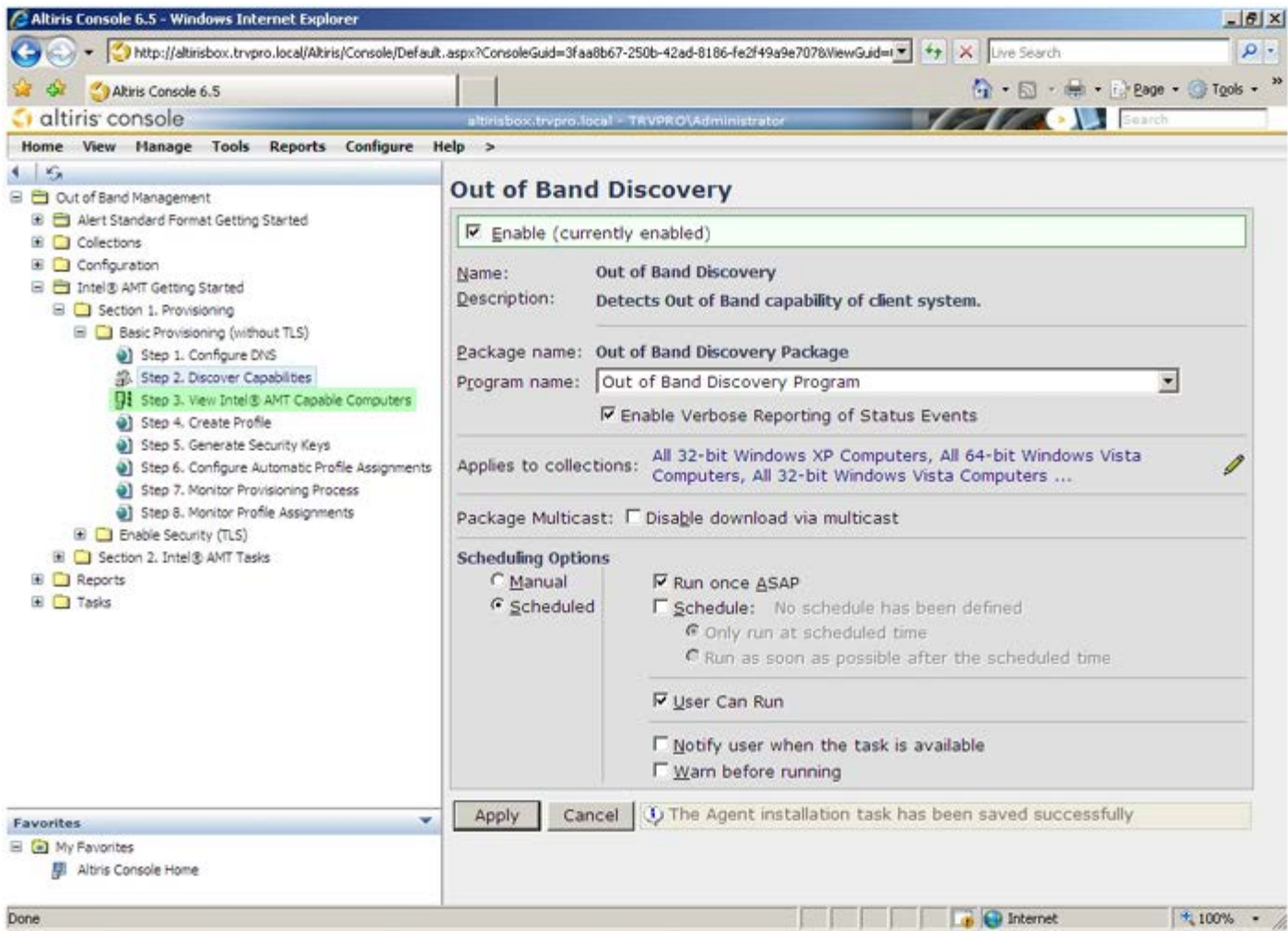

Any Intel AMT capable computers on the network are visible in this list.

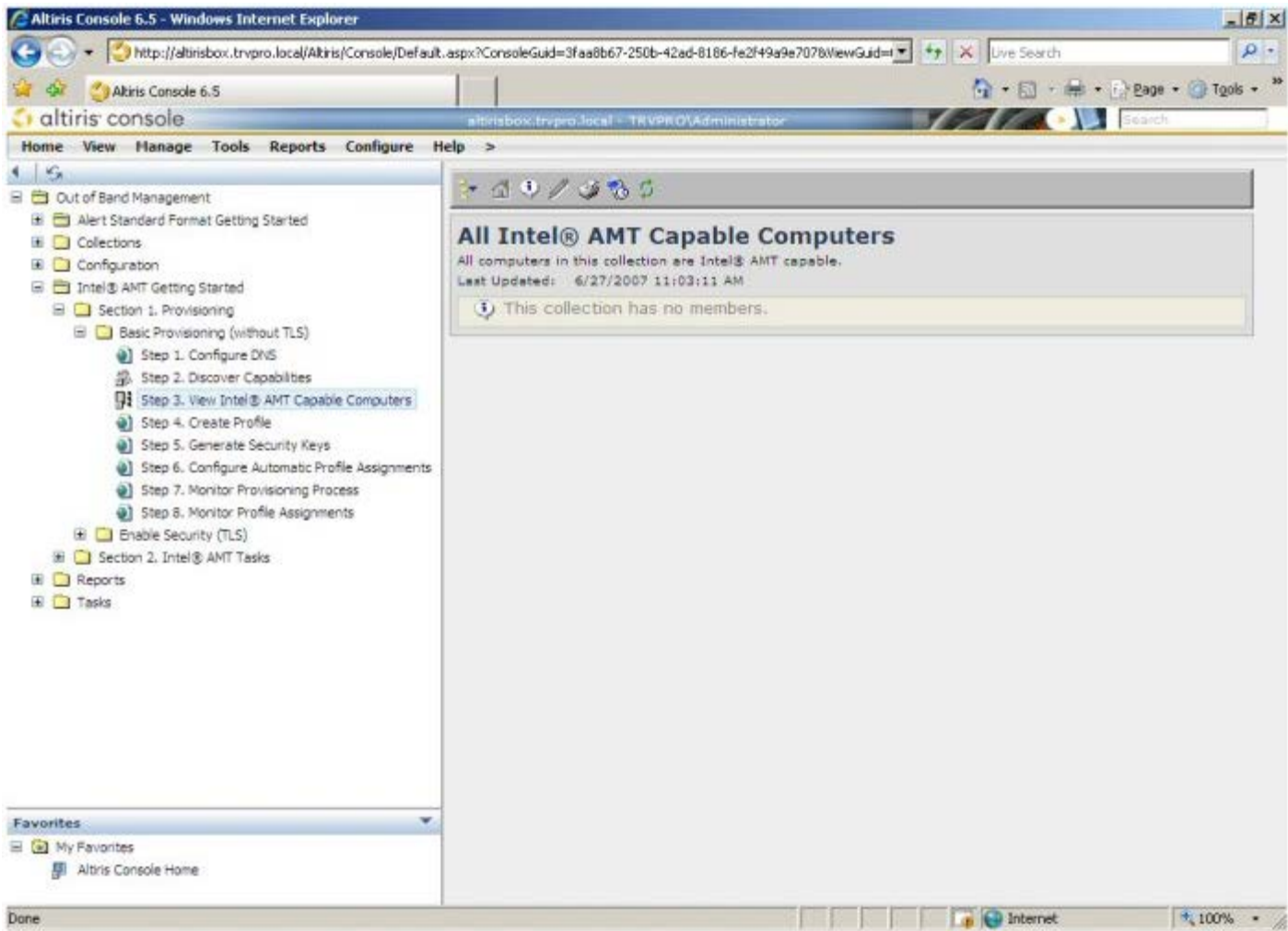

Select **Step 4. Create Profile.**

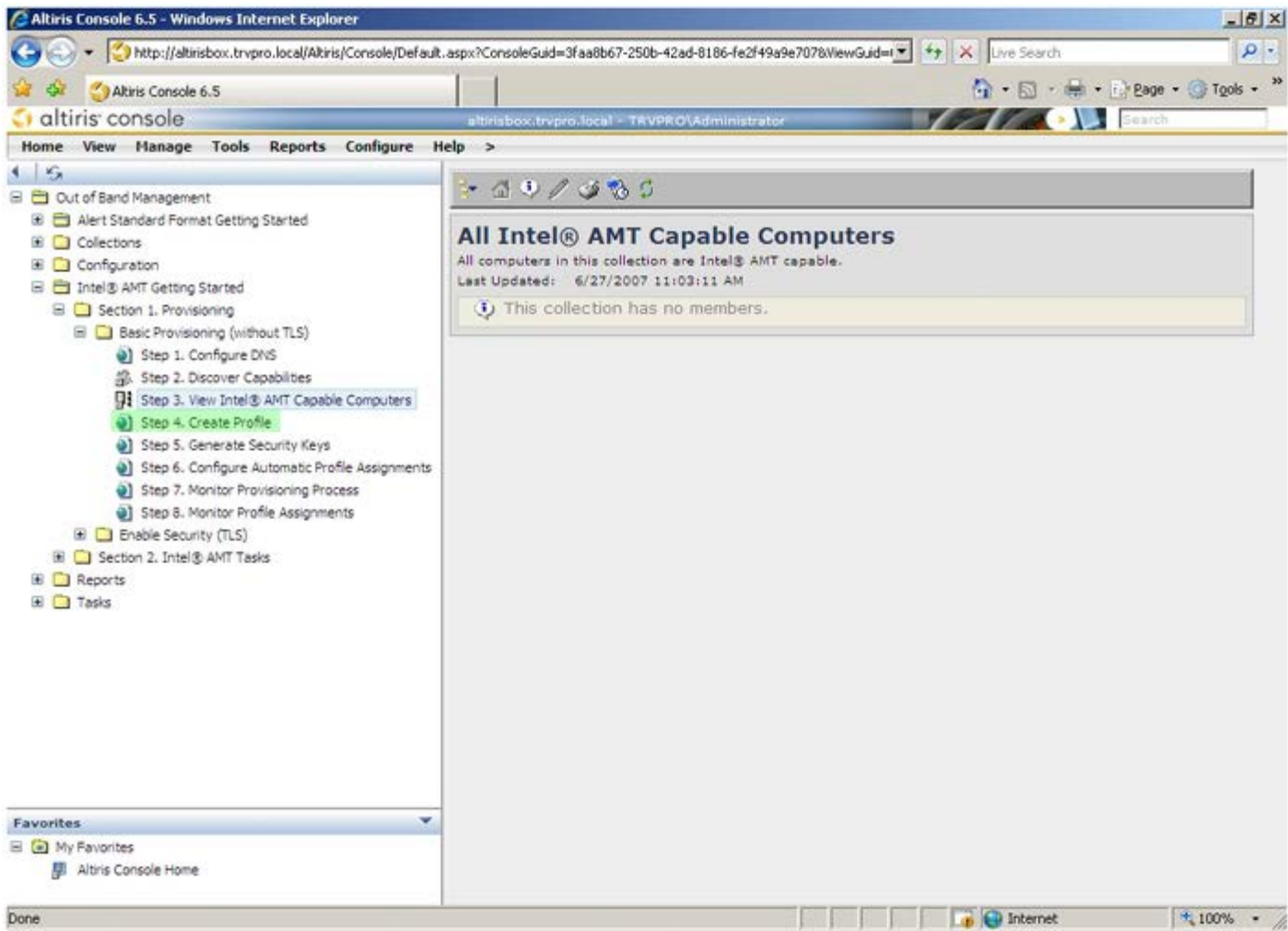

Click the plus symbol to add a new profile.

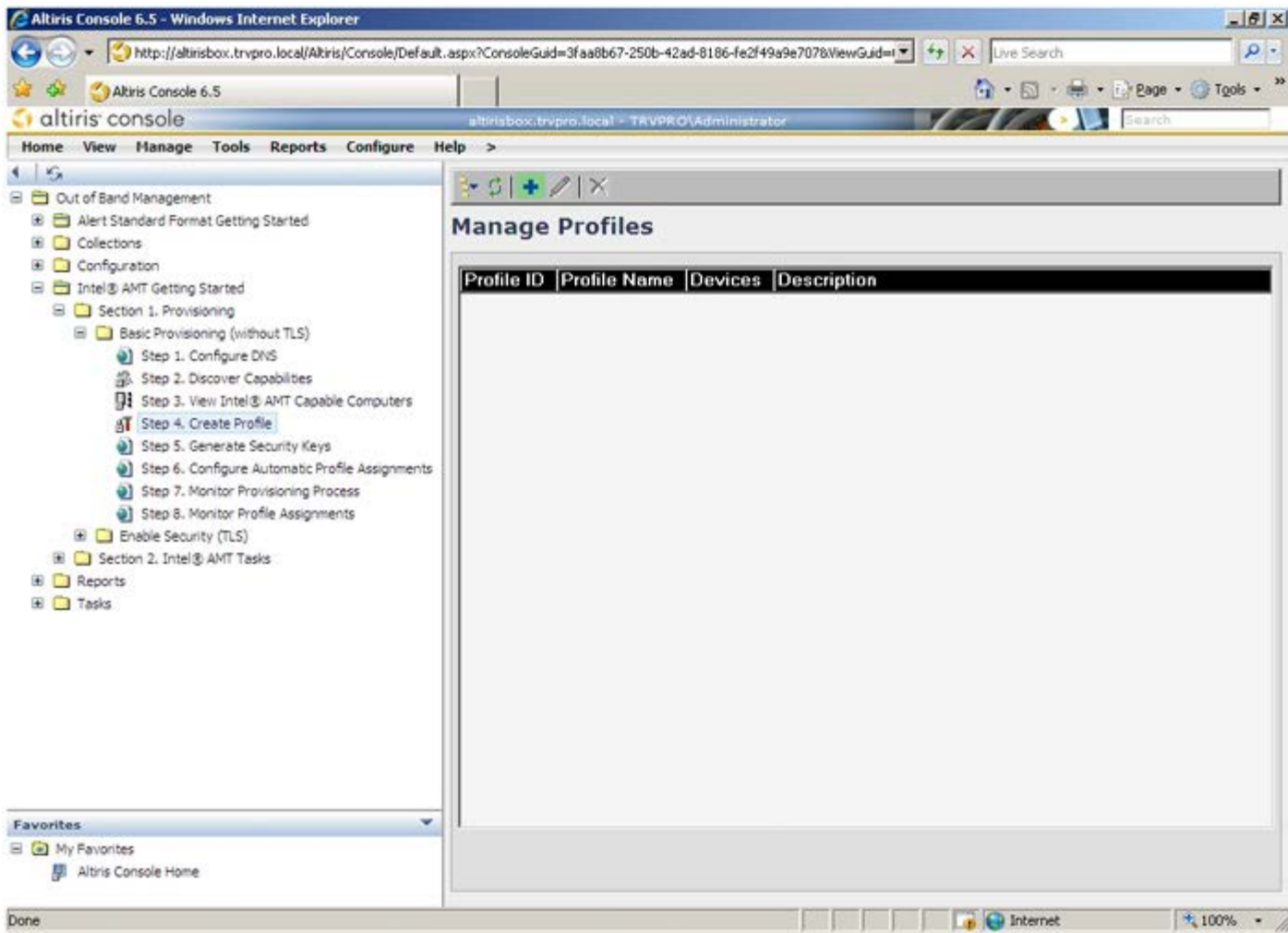

On the **General** tab the administrator can modify the profile name and description along with the password. The administrator sets a standard password for easy maintenance in the future. Select the **manual** radio button and enter a new password.

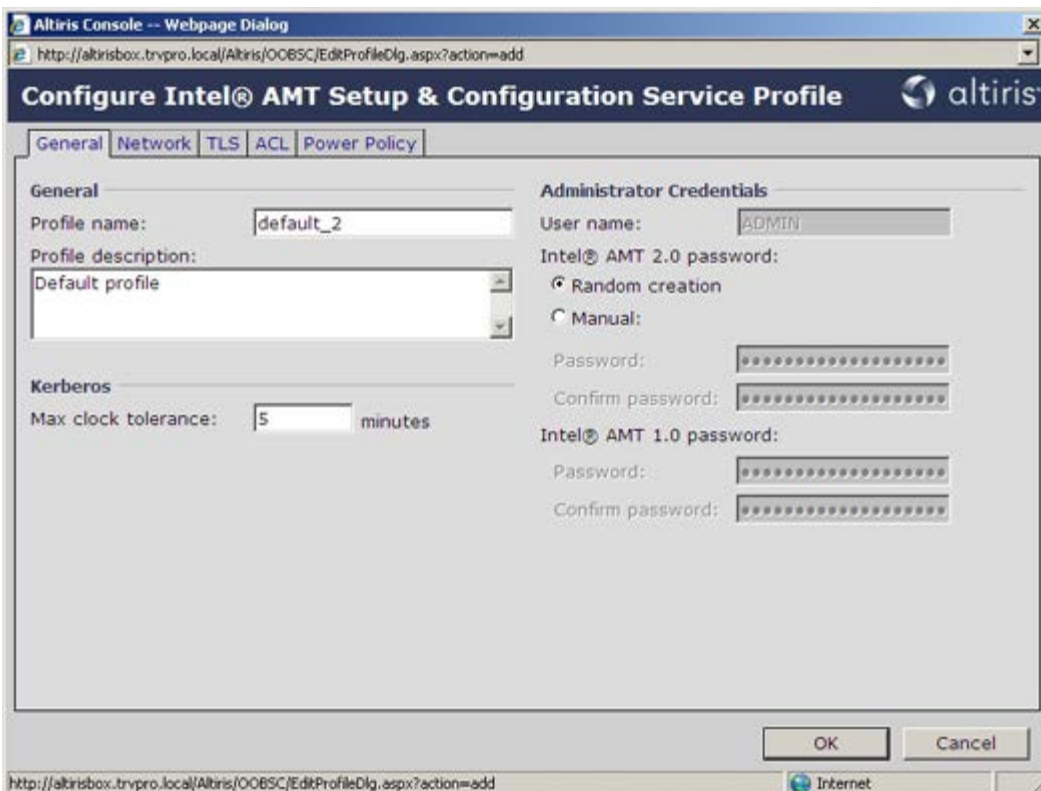

The **Network** tab provides the option to enable ping responses, VLAN, WebUI, Serial over LAN, and IDE Redirection. If you are configuring Intel AMT manually, all these settings are also available in the MEBx.

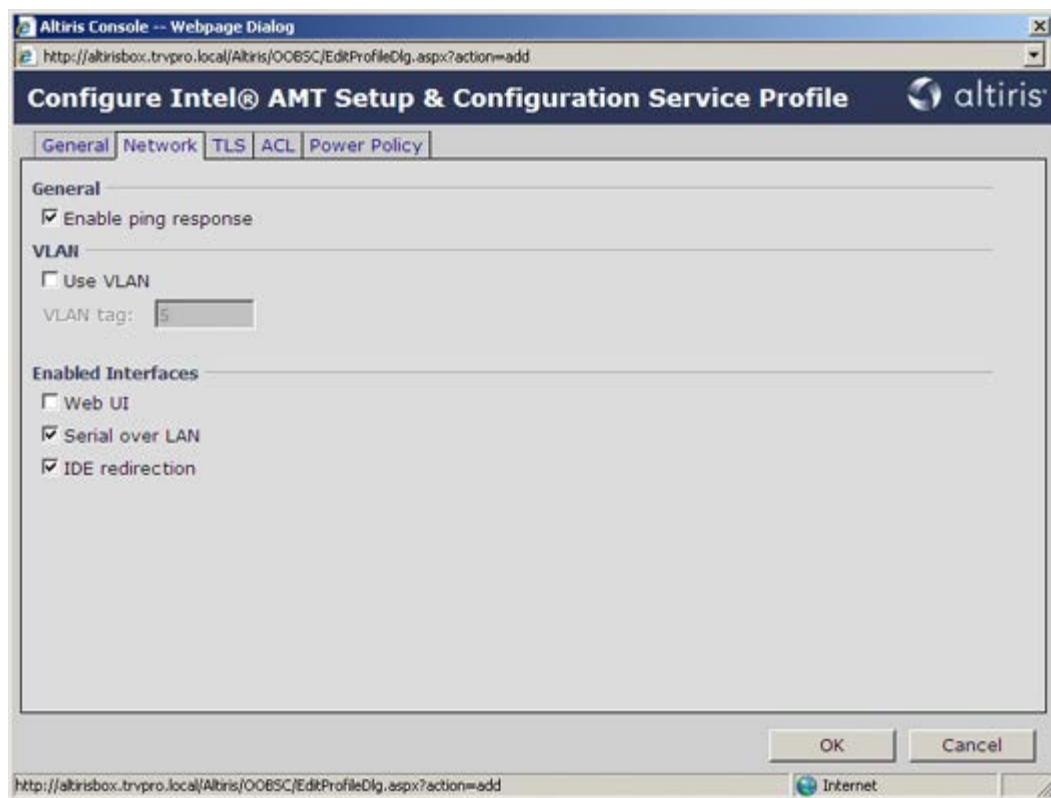

The **TLS** (Transport Layer Security) tab provides the ability to enable TLS. If enabled, several other pieces of information are required including the certificate authority (CA) server name, CA common name, CA type, and certificate template.

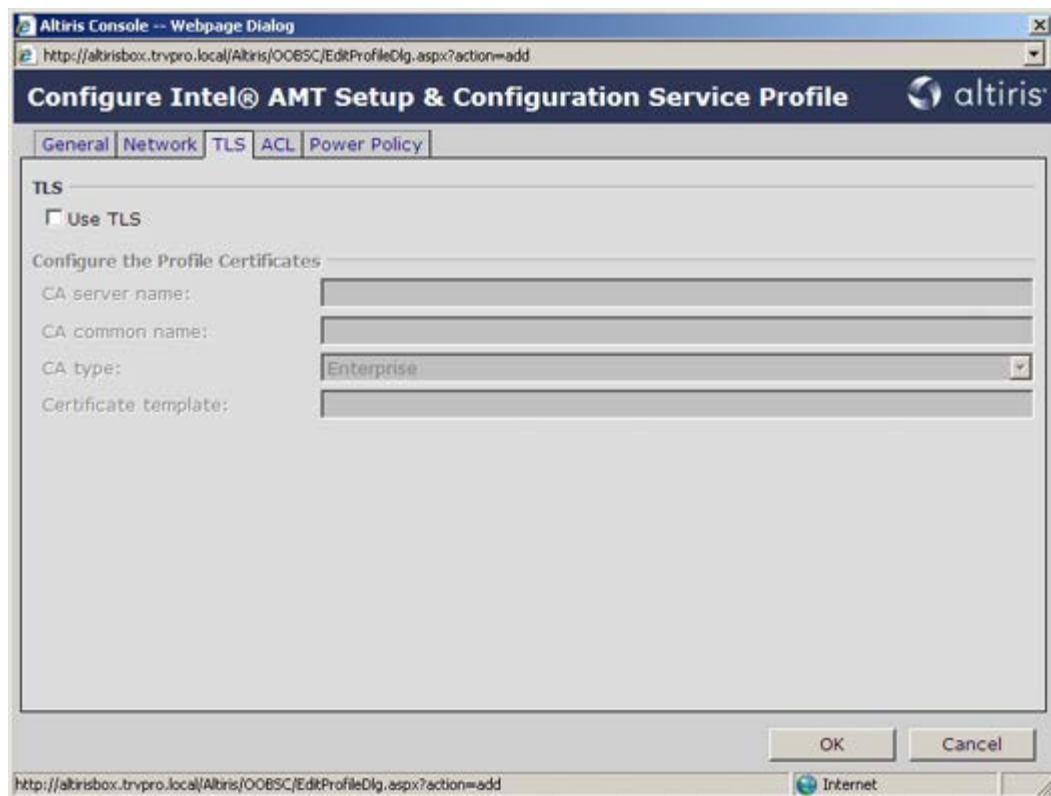

The **ACL** (access control list) tab is used to review users already associated with this profile and to add new users and define their access privileges.

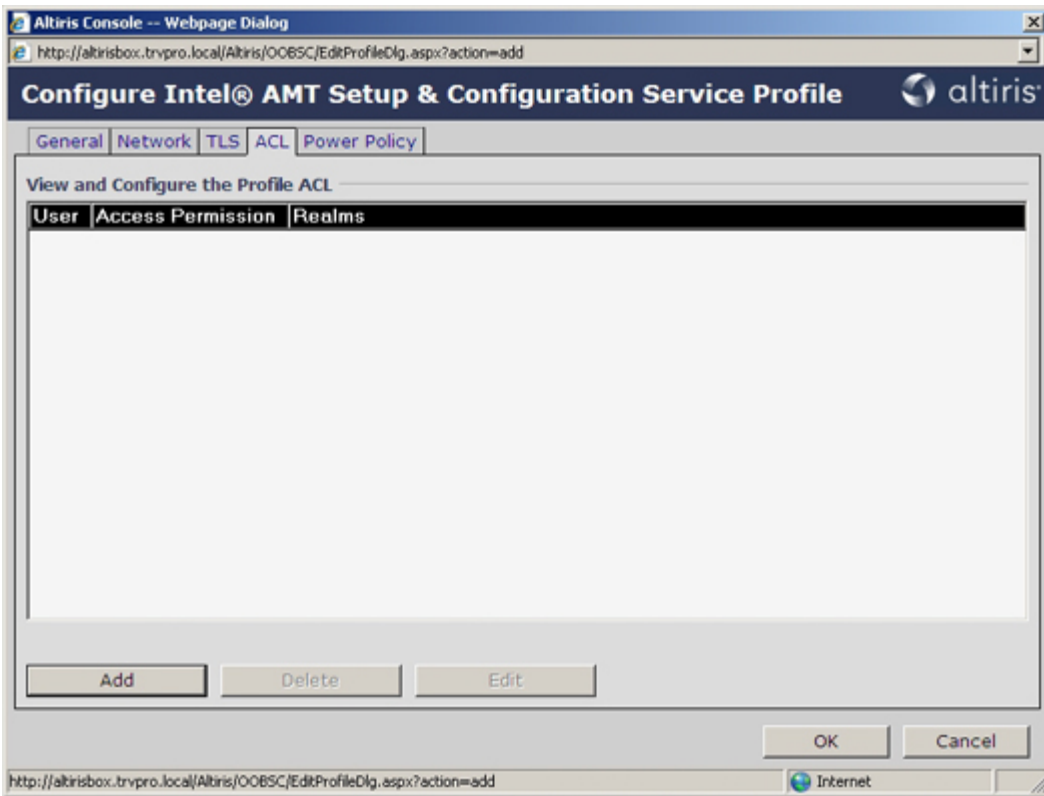

The **Power Policy** tab has configuration options to select the sleep states for Intel AMT as well as an **Idle Timeout** setting. It is recommended that Idle timeout is always set to 0 for optimal performance.

The setting for the **Power Policy** tab can potentially impact a computer's ability to remain E-Star 4.0 compliant.

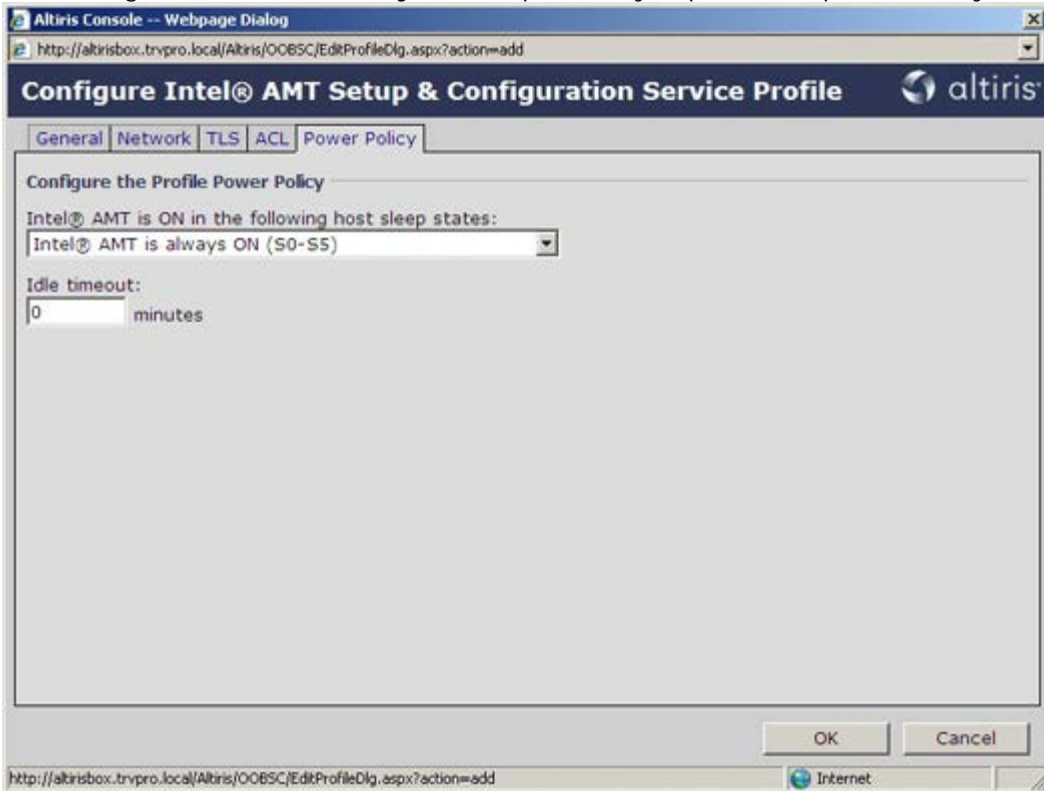

Select **Step 5. Generate Security Keys.**

Altiris Console 6.5 - Windows Internet Explorer

http://altirisbox.tvpro.local/Altiris/Console/Default.aspx?ConsoleGuid=3faa8b67-250b-42ad-8186-fe2f49a9e7078&ViewGuid=...

altiris console altirisbox.tvpro.local - TRVPRO\Administrator

Home View Manage Tools Reports Configure Help

- Out of Band Management
 - Alert Standard Format Getting Started
 - Collections
 - Configuration
 - Intel® AMT Getting Started
 - Section 1. Provisioning
 - Basic Provisioning (without TLS)
 - Step 1. Configure DNS
 - Step 2. Discover Capabilities
 - Step 3. View Intel® AMT Capable Computers
 - Step 4. Create Profile
 - Step 5. Generate Security Keys
 - Step 6. Configure Automatic Profile Assignments
 - Step 7. Monitor Provisioning Process
 - Step 8. Monitor Profile Assignments
 - Enable Security (TLS)
 - Section 2. Intel® AMT Tasks
 - Reports
 - Tasks

Manage Profiles

Profile ID	Profile Name	Devices	Description
3	default_3	0	Default profile

Rows: 1 to 1 of 1
Page: 1 of 1
Rows per page: All

Done Internet 100%

Select the icon with the arrow pointing out to **Export Security Keys to USB Key**.

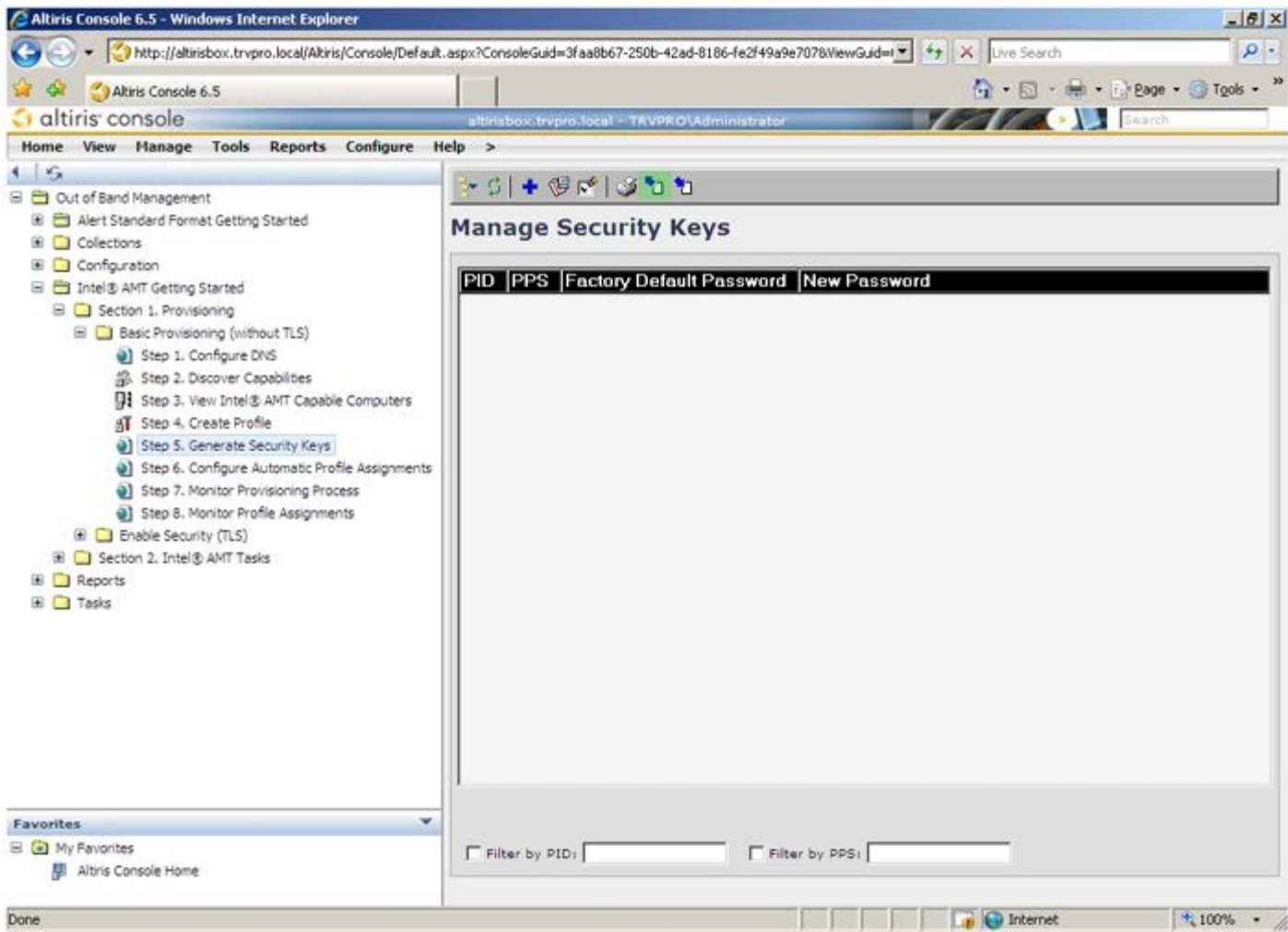

Select the **Generate keys before export** radio button.

Enter the number of keys to generate (depends on the number of computers that need to be provisioned). The default is 50.

Altiris Console -- Webpage Dialog
http://akrisbox.trvpro.local/Altiris/OOBS/SecurityMEBxSettingsPage.aspx?selected=8op=export

Export Security Keys to USB Key

altiris

Export keys

All
 Only selected
 Generate keys before export:

Generate Security Keys

Number of security keys to generate: 50

Factory Default Intel Management Engine Password

Intel ME Password: admin

New Intel Management Engine Password

This password is either uploaded from USB key or typed in manually into the Management Engine BIOS Extension screen.

Intel ME Password: Dell123!

Export Result

To create and download USB key file, first configure settings and click Generate file, and then click Download USB key file. Place downloaded file to the USB Storage Device.

Available: No data exported yet **Generate** Close

http://akrisbox.trvpro.local/Altiris/OOBS/SecurityMEBxSettingsPage.aspx: Internet

The Intel ME default password is **admin**. Configure the new Intel ME password for the environment.

Altiris Console -- Webpage Dialog
http://akrisbox.trvpro.local/Altiris/OOBS/SecurityMEBxSettingsPage.aspx?selected=8op=export

Export Security Keys to USB Key

altiris

Export keys

All
 Only selected
 Generate keys before export:

Generate Security Keys

Number of security keys to generate: 50

Factory Default Intel Management Engine Password

Intel ME Password: admin

New Intel Management Engine Password

This password is either uploaded from USB key or typed in manually into the Management Engine BIOS Extension screen.

Intel ME Password: Dell123!

Export Result

To create and download USB key file, first configure settings and click Generate file, and then click Download USB key file. Place downloaded file to the USB Storage Device.

Available: No data exported yet **Generate** Close

http://akrisbox.trvpro.local/Altiris/OOBS/SecurityMEBxSettingsPage.aspx: Internet

Click **Generate**. Once the keys have been created, a link appears to the left of the **Generate** button.

Insert the previously formatted USB device into a USB connector on the Provisioning Server.

Click the **Download USB key file** link to download **setup.bin** file to the USB device. The USB device is recognized by default; save the file to the USB device.

If additional keys are needed in the future, the USB device must be reformatted before saving the **setup.bin** file to it.

- a. Click **Save** in the **File Download** dialog box.

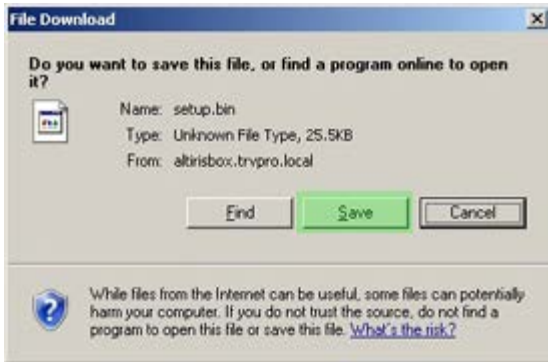

- b. Verify the **Save in:** location is directed to the USB device. Click **Save**.

- c. Click **Close** in the **Download complete** dialog box.

The **setup.bin** file is now visible in the drive explorer window.

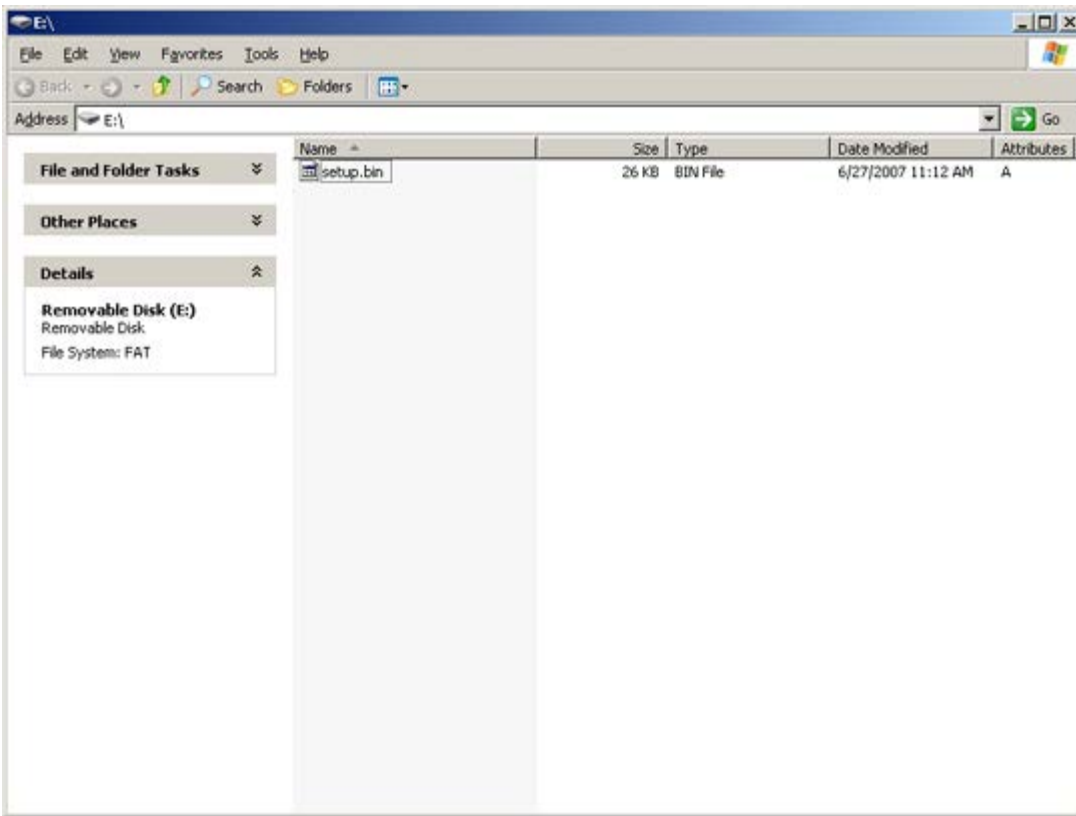

Close the **Export Security Keys to USB Key** and drive explorer windows to return to the Altiris Console.

Take the USB device to the computer, insert the device, and turn on the computer. The USB device is recognized immediately and you are prompted to

Continue with Auto Provisioning (Y/N)

Press <y>.

```
Intel(R) Management Engine BIOS Extension
Copyright(C) 2003-07 Intel Corporation. All Rights Reserved.

Found USB Key for provisioning Intel(R) AMT
Continue with Auto Provisioning (Y/N)
```

Press any key to continue with system boot...

```
Intel(R) Management Engine BIOS Extension  
Copyright(C) 2003-07 Intel Corporation. All Rights Reserved.
```

```
Found USB Key for provisioning Intel(R) AMT  
Continue with Auto Provisioning (Y/N)
```

```
Intel(R) AMT Provisioning complete  
Press any key to continue with system boot...
```

```
Intel(R) Management Engine BIOS Extension  
Copyright(C) 2003-07 Intel Corporation. All Rights Reserved.
```

```
Found USB Key for provisioning Intel(R) AMT  
Continue with Auto Provisioning (Y/N)
```

```
Intel(R) AMT Provisioning complete  
Press any key to continue with system boot...  
ME-BIOS Sync - Successful
```

Once complete, turn off the computer and move back to the management server.

Select **Step 6. Configure Automatic Profile Assignments.**

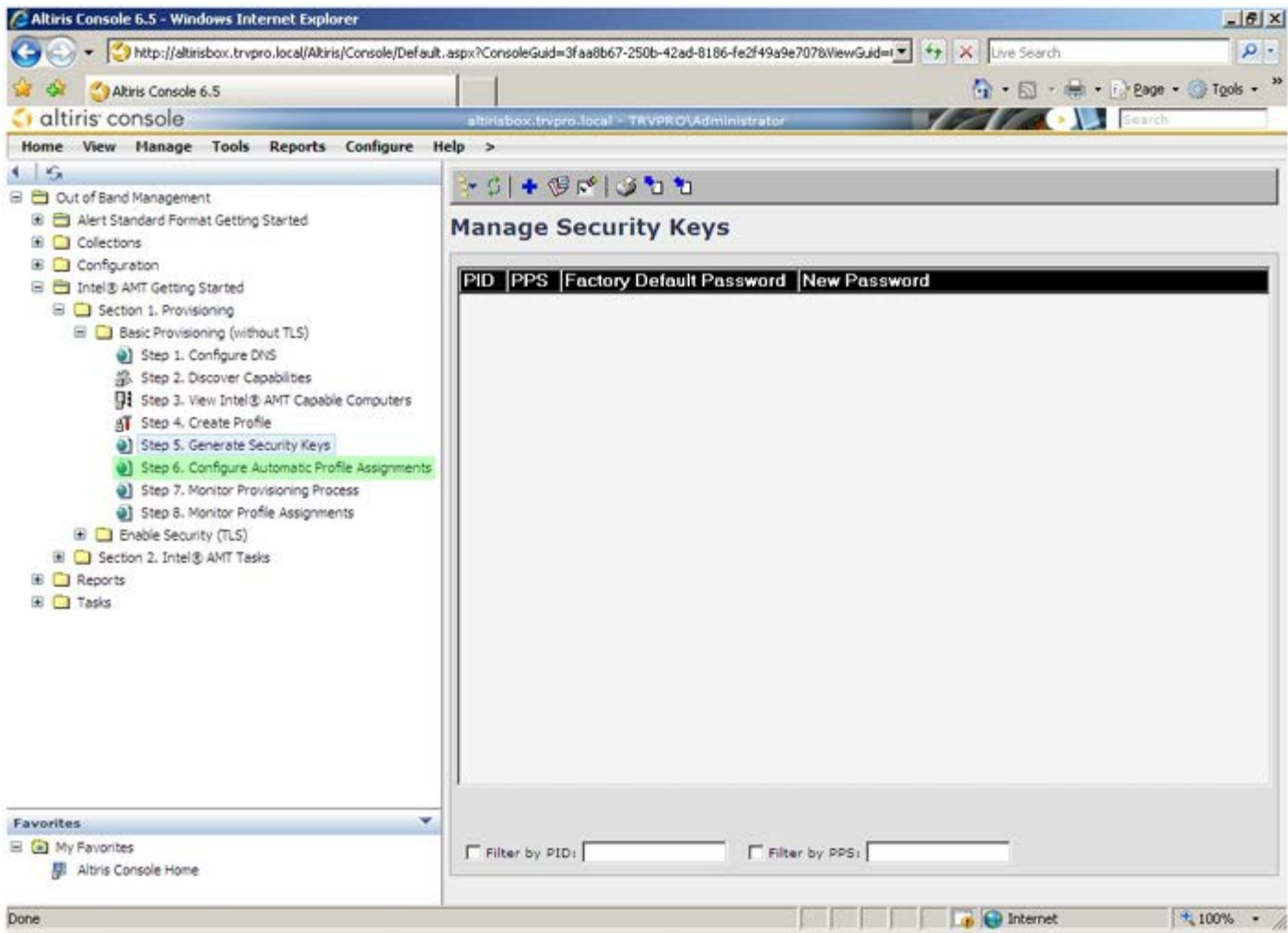

Verify that the setting is enabled. In the **Intel AMT 2.0+** dropdown, select the profile created previously. Configure the other settings for the environment.

- Enable (currently enabled)**
- Text: New profile assignments will be created automatically for all systems that are in unprovisioned state and have Fully Qualified Domain Name (FQDN) found in the Notification Server database based on the system UUID.
- Intel® AMT 1.0 to profile:
- Intel® AMT 2.0+ to profile:
- Synchronize Intel® SCS and Notification Server resources**
- Remove duplicate Intel® AMT resources from Notification Server database
- Enable Schedule:**
- Text: At 2:10 AM every 1 days, starting Saturday, January 01, 2005
- Last synchronization statistics**
- Table:

Current status:	Inactive
Last Synchronized:	6/27/2007 2:10:11 AM
Total Devices:	0
Assigned resources:	0
Created resources:	0
Cleaned resources:	0
-
-

Select **Step 7. Monitor Provisioning Process**.

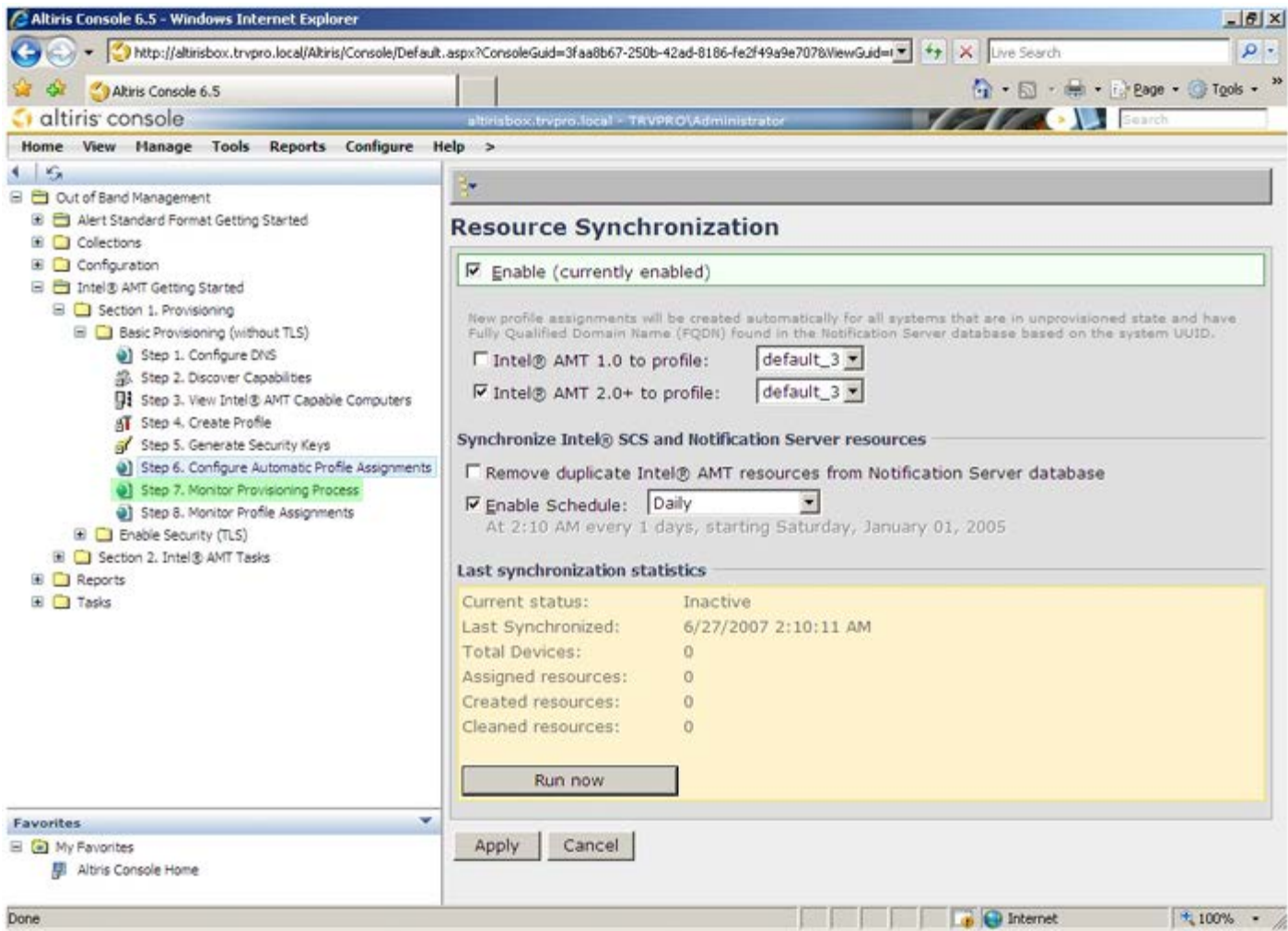

The computers for which the keys were applied begin to appearing in the system list. At first the status is **Unprovisioned**, then the system status changes to **In provisioning**, and finally it changes to **Provisioned** at the end of the process.

- By version: Ver10
- By status: InProvisioning
- Records: All
- By profile name: default_3
- By UUID:
- From date: 6/27/2006 12:00:00 AM
- Order by: UUID
- direction: Ascending

The browser's address bar shows the URL: <http://altirisbox.tvpro.local/Altiris/Console/Default.aspx?ConsoleGuid=3faa8b67-250b-42ad-8186-fe2f49a9e7078&ViewGuid=>

Select **Step 8. Monitor Profile Assignments.**

- Out of Band Management
 - Alert Standard Format Getting Started
 - Collections
 - Configuration
 - Intel® AMT Getting Started
 - Section 1. Provisioning
 - Basic Provisioning (without TLS)
 - Step 1. Configure DNS
 - Step 2. Discover Capabilities
 - Step 3. View Intel® AMT Capable Computers
 - Step 4. Create Profile
 - Step 5. Generate Security Keys
 - Step 6. Configure Automatic Profile Assignments
 - Step 7. Monitor Provisioning Process
 - Step 8. Monitor Profile Assignments
 - Enable Security (TLS)
 - Section 2. Intel® AMT Tasks
 - Reports
 - Tasks

The main content area is titled "Intel® AMT Systems" and features a table with the following columns: **UUID**, **FQDN**, **Status**, **Provision Date**, **Version**, and **Profile**. The table is currently empty. Below the table, there are several filter options:

- By version: Ver10
- By status: InProvisioning
- Records: All
- By profile name: default_3
- By UUID:
- From date: 6/27/2006 12:00:00 AM
- Order by: UUID
- direction: Ascending

The computers for which profiles were assigned appear in the list. Each computer is identified by the **FQDN**, **UUID**, and **Profile Name** columns.

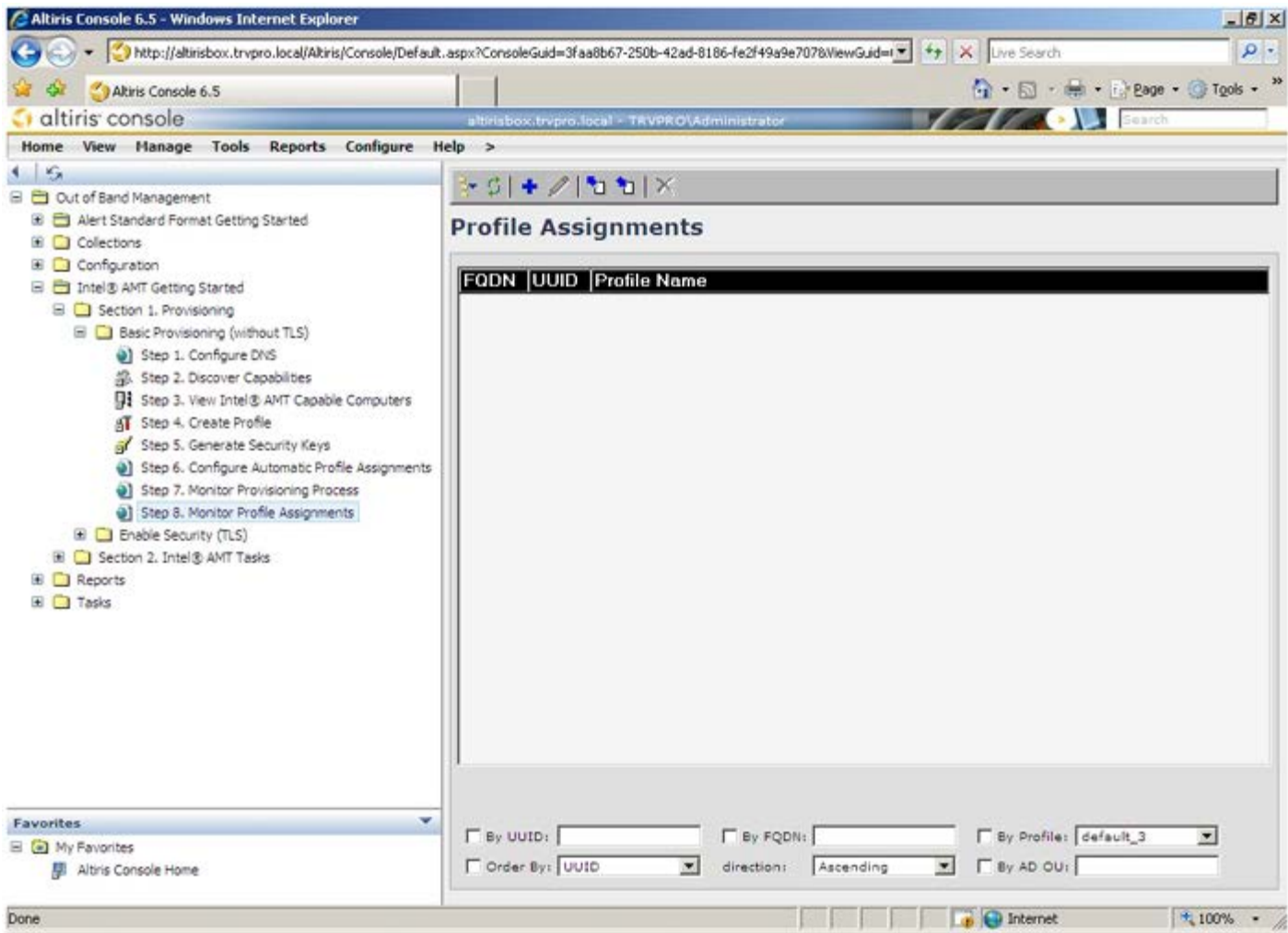

Once the computers are provisioned, they are visible under the **Collections** folder in **All configured Intel AMT computers**.

Altiris Console 6.5 - Windows Internet Explorer

http://altirisbox.trvpro.local/Altiris/Console/Default.aspx?ConsoleGuid=3fas8b67-250b-42ad-8186-fe2f49a9e707&ViewGuid=

Altiris Console 6.5

altiris console altirisbox.trvpro.local - TRVPRO\Administrator

Home View Manage Tools Reports Configure Help

- Out of Band Management
 - Alert Standard Format Getting Started
 - Collections
 - All Broadcom ASF capable computers
 - All configured Intel® AMT computers
 - All Intel® AMT capable computers
 - Provisioning
- Configuration
- Intel® AMT Getting Started
- Reports
- Tasks

All Configured Intel® AMT Computers

All computers in this collection are configured Intel® AMT computers.
Last Updated: 7/11/2007 11:57:16 AM

This collection has no members.

Favorites

- My Favorites
 - Altiris Console Home

Done

Internet 100%

[Back to Contents Page](#)